

JOHN ROY EVANS OIL COMPANY, LLC  
 PENKA LEASE  
 SE. 1/4, SECTION 26, T17S, R12W  
 BARTON COUNTY, KANSAS

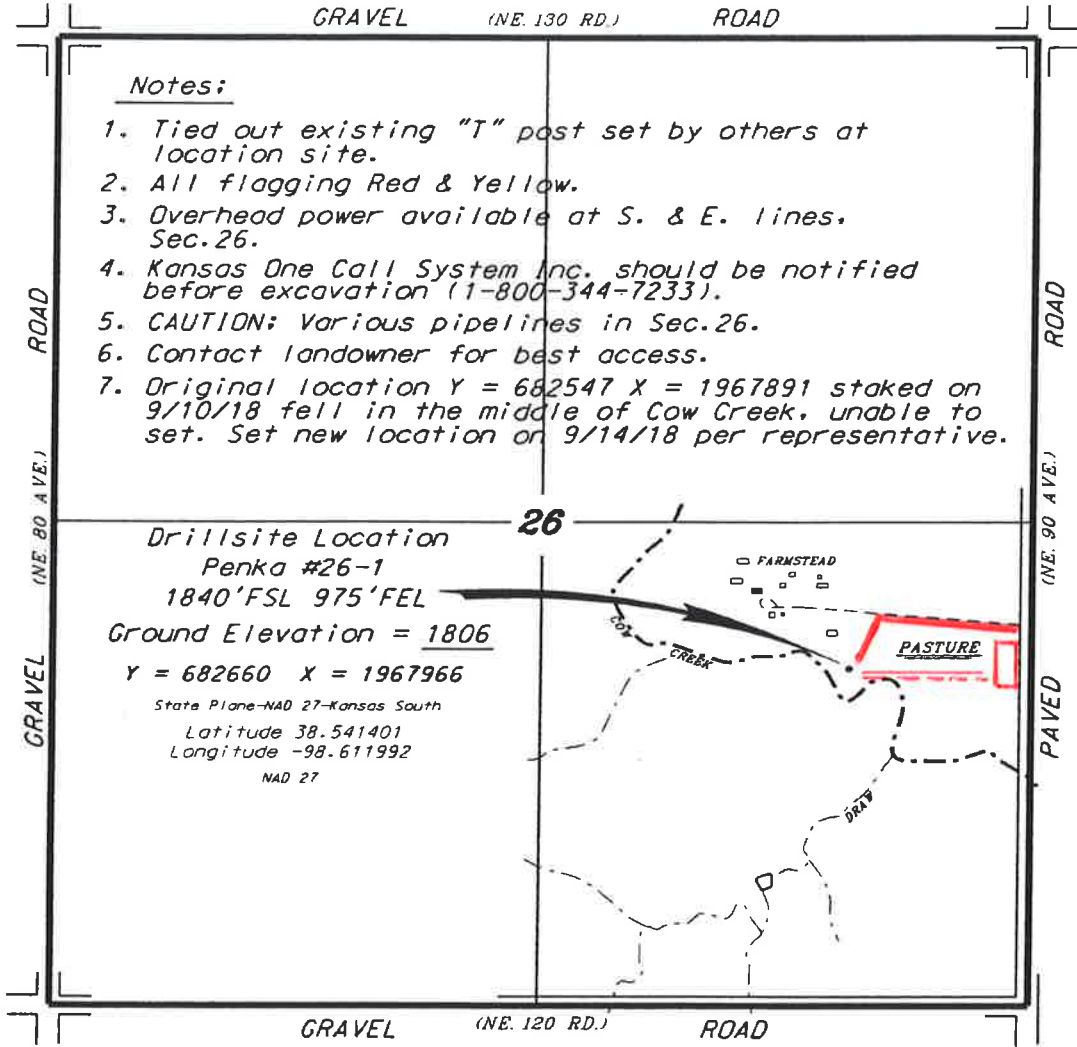

Notes:

1. Tied out existing "T" post set by others at location site.
2. All flagging Red & Yellow.
3. Overhead power available at S. & E. lines, Sec. 26.
4. Kansas One Call System Inc. should be notified before excavation (1-800-344-7233).
5. CAUTION: Various pipelines in Sec. 26.
6. Contact landowner for best access.
7. Original location Y = 682547 X = 1967891 staked on 9/10/18 fell in the middle of Cow Creek, unable to set. Set new location on 9/14/18 per representative.

\*Ingress and egress to location as shown on this plot is per usage only and may not be legally opened for public use. Contact landowner, tenant and county road department for access.

SCALE 1" = 1000'

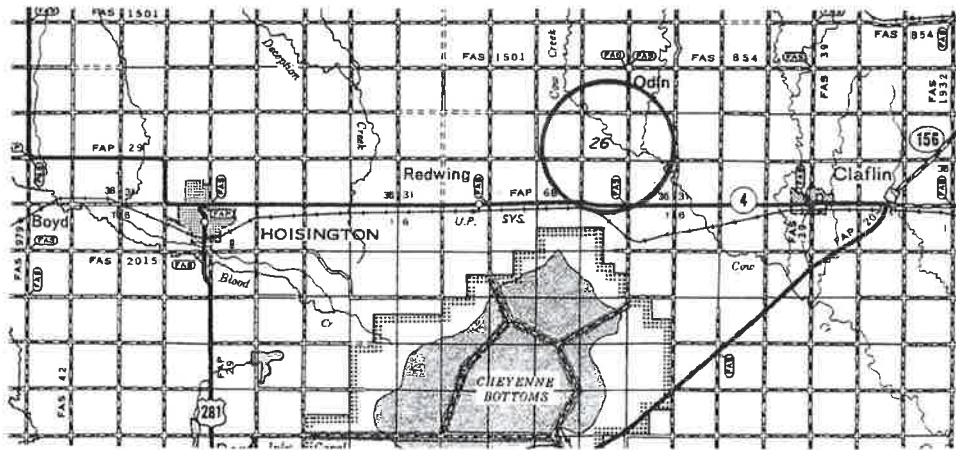

Controlling data is based upon the best maps and photographs available to us and upon a regular section of land containing 640 acres.  
 Approximate section lines were determined using the normal standard of care of oilfield surveyors practicing in the state of Kansas. The section corners, which establish the precise section lines, were not necessarily located, and the exact location of the drillsite location in the section is not guaranteed. Therefore, the operator securing this service and accepting this plot and all other parties relying thereon agree to hold Central Kansas Oilfield Services, Inc., its officers and employees harmless from all losses, costs and expenses and said entities released from any liability from incidental or consequential damages.  
 Elevations derived from National Geodetic Vertical Datum.

Date September 14, 2018