

# Thomas C Lease

## SITE PLAN FOR CONDITIONAL USE PERMIT OIL WELLS IN THE SW 1/4 OF SECTION 14 CITY OF GARDNER, JOHNSON COUNTY, KANSAS S14-T14-R22

PLANS OF JOHNSON COUNTY, Kansas, of Kansas Department of Geology, Section 14 - 145 - 175

tank site

N 88°49'32" E 1596.36'  
North Line Southwest Quarter Section 14

Northwest Corner Southwest Quarter Section 14 - 145 - 175



PRODUCTION WELLS (29)  
INJECTION WELLS (26)

20 FOR KULFUM and Thomas and Thomas (683)

223

MINI BATTERY SEEDS OR CONTROLLED BURN STANDARDS

MINI BATTERY SEEDS OR CONTROLLED BURN STANDARDS

MINI BATTERY SEEDS OR CONTROLLED BURN STANDARDS

MINI BATTERY SEEDS OR CONTROLLED BURN STANDARDS

CURVE TABLES

| CHORD LENGTH | CHORD BEARING | DELTA ANGLE |
|--------------|---------------|-------------|
| 100.00       | 113.11°       | 90.00°      |
| 100.00       | 113.11°       | 90.00°      |
| 100.00       | 113.11°       | 90.00°      |
| 100.00       | 113.11°       | 90.00°      |
| 100.00       | 113.11°       | 90.00°      |
| 100.00       | 113.11°       | 90.00°      |
| 100.00       | 113.11°       | 90.00°      |
| 100.00       | 113.11°       | 90.00°      |
| 100.00       | 113.11°       | 90.00°      |
| 100.00       | 113.11°       | 90.00°      |

| STATION | ANGLE  | BEARING      | LENGTH |
|---------|--------|--------------|--------|
| 1       | 90.00° | N 0°00'00" E | 100.00 |
| 2       | 90.00° | N 0°00'00" E | 100.00 |
| 3       | 90.00° | N 0°00'00" E | 100.00 |
| 4       | 90.00° | N 0°00'00" E | 100.00 |
| 5       | 90.00° | N 0°00'00" E | 100.00 |
| 6       | 90.00° | N 0°00'00" E | 100.00 |
| 7       | 90.00° | N 0°00'00" E | 100.00 |
| 8       | 90.00° | N 0°00'00" E | 100.00 |
| 9       | 90.00° | N 0°00'00" E | 100.00 |
| 10      | 90.00° | N 0°00'00" E | 100.00 |

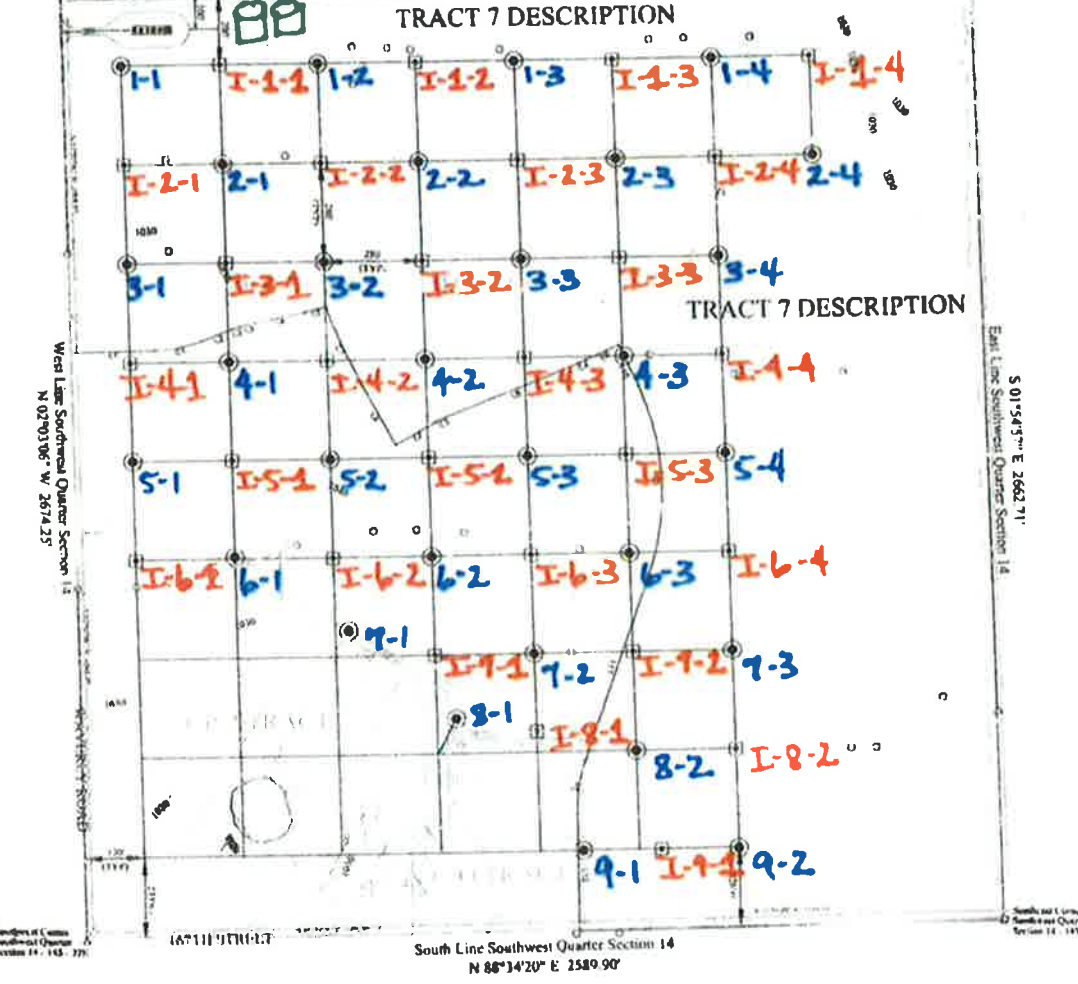

1-10

Land/Property/Title

TRACT 1

The 1/4 section of land of Kansas is used for just as

1-11

The 1/4 section of land of Kansas is used for just as

1-12

The 1/4 section of land of Kansas is used for just as

1-13

The 1/4 section of land of Kansas is used for just as

1-14

The 1/4 section of land of Kansas is used for just as

1-15

The 1/4 section of land of Kansas is used for just as

1-16

The 1/4 section of land of Kansas is used for just as

1-17

The 1/4 section of land of Kansas is used for just as

1-18

The 1/4 section of land of Kansas is used for just as

1-19

The 1/4 section of land of Kansas is used for just as

1-20

The 1/4 section of land of Kansas is used for just as

1-21

The 1/4 section of land of Kansas is used for just as

1-22

The 1/4 section of land of Kansas is used for just as

1-23

The 1/4 section of land of Kansas is used for just as

1-24

The 1/4 section of land of Kansas is used for just as

1-25

The 1/4 section of land of Kansas is used for just as

1-26

The 1/4 section of land of Kansas is used for just as

1-27

The 1/4 section of land of Kansas is used for just as

1-28

The 1/4 section of land of Kansas is used for just as

1-29

The 1/4 section of land of Kansas is used for just as

1-30

The 1/4 section of land of Kansas is used for just as

All drawings and information are copyrighted by ANSWER ASSOCIATES. All drawings and information are intended for the use of the user only. No liability is assumed for any errors or omissions in this drawing or information unless the user is proven to be negligent. ANSWER ASSOCIATES is not responsible for any errors or omissions in this drawing or information unless the user is proven to be negligent. ANSWER ASSOCIATES is not responsible for any errors or omissions in this drawing or information unless the user is proven to be negligent.

**SUPERVISOR STATEMENT**

I HEREBY ATTEST THAT THE INFORMATION SHOWN HEREON IS BASED ON PRIVATE DOCUMENTS AND IS CORRECT TO THE BEST OF MY KNOWLEDGE. NO WARRANTIES ARE MADE, OR CAN BE MADE, THAT DRAWINGS OR BOUNDARY SURVEY.

BARLEY K. ARSON, P.E.