

Proposed Plan of Construction

Goering Jacob M3H
Sec 16 T28S-R34W
Haskell County, KS

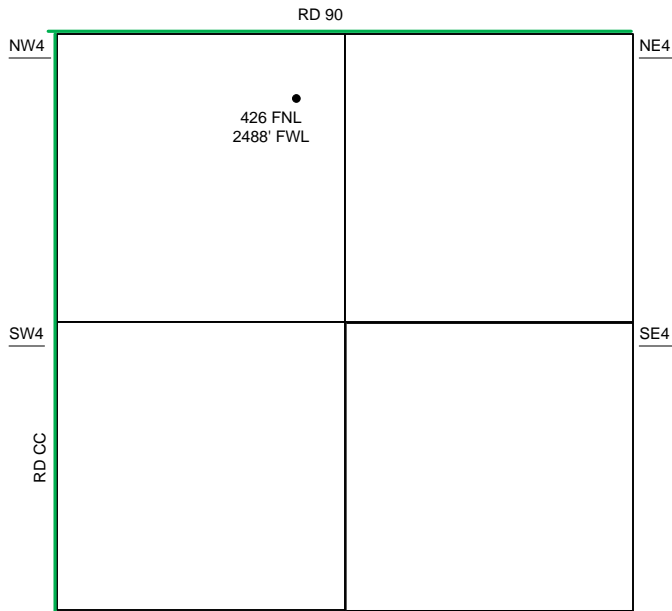

Sec 16 - T28S - R34W

The Tank Battery for the Goering Jacob will be located NW of the well in sec 9-28-34.

NW/4

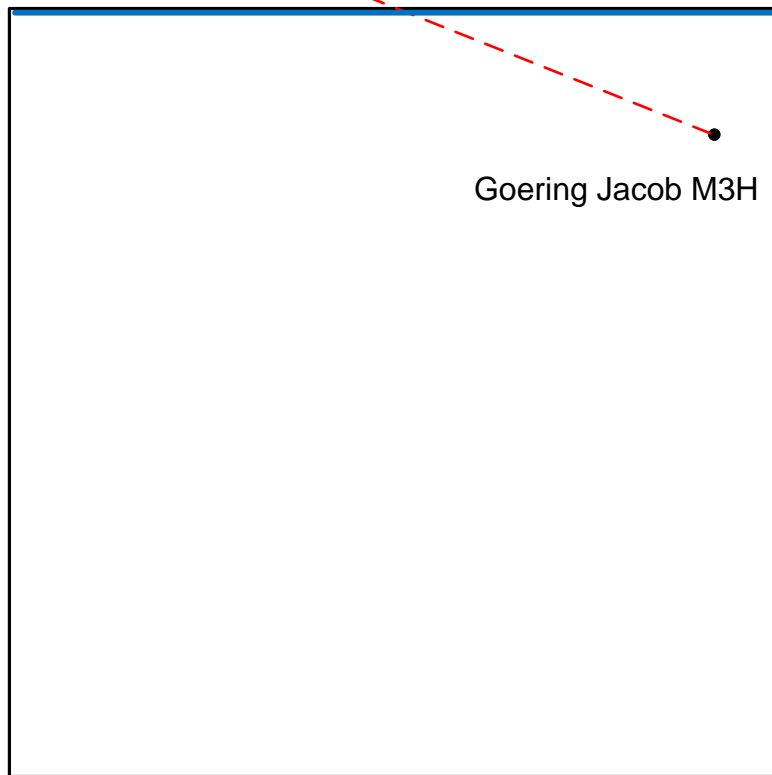

- Well Location
- Proposed Lease Roads
- - - Proposed Pipeline
- Proposed Tank Battery
- Proposed Power Lines
- - - Existing Pipeline

Proposed Details of
NW/4 Sec 16 - T28S - R34W

Note-Drawing **Not** to Scale