

JERRY GREEN

CONSULTING GEOLOGIST
 4350 Keystone Rd
 HAYS KS 67601
 PHONE: 785-625-5155

GEOLOGIST'S REPORT

DRILLING TIME AND SAMPLE LOG

COMPANY: Castile Resources
 LEASE: FOCKE #1
 FIELD NO.: KS 3112

LOCATION: 2445 FCSL 1880 FWL
 SEC: 22 TWP: 2S RGE: 3AW
 COUNTY: RAWLINS STATE: KS.

CONTRACTOR: WHITE KNIGHT DRILG.
 SPUD: 8-15-18 COMP: 8-22-18
 RTD: 4700 LTD: _____
 MUD UP: 3600' TYPE: MUD

SAMPLES SAVED FROM: 3800' TO: TD.
 DRILLING TIME KEPT FROM: 3600' TO: TD.
 SAMPLES EXAMINED FROM: 3800' TO: TD.

GEOLOGICAL SUPERVISION FROM: 3800' TO: TD.
 GEOLOGIST ON WELL: 18TH-TD. TO: TD.

FORMATION TOPS	LOG	SAMPLES
ANHY. 2807-2846	2052902-2941	210
TOPEKA 3840-728	3842-730	
DEER CREEK 3864-748	3860-748	
OREAD 3972-860	3966-854	
BKC 4031-919	4023-911	
FAVORIT 4296-1184	4296-1178	
SCOTT 4408-1298	4408-1298	
SCOTT 4528-1410	4516-1404	
CHEROKEE 4666-1554	4660-1548	
MISS 4706-1594	4700-1588	

REMARKS: This well was 1'-4' lower than the Nearest show Hole (Murfin 1-22 Focke) and is a show hole as well. Reservoir rock exists in the area, structure is needed. We ran a log thru the BKC (two logs) but our 2nd log ran into a couple of bridges, not allowing us to have log tops below the BKC. All parties recommended plugging. respectfully

LEGEND


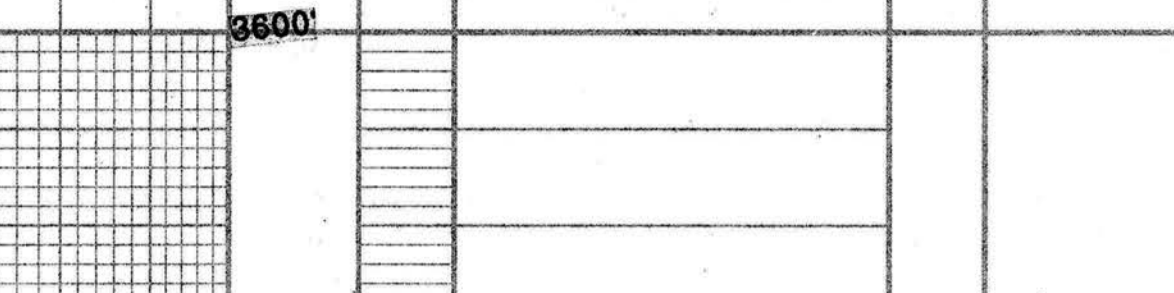

CONTRACTOR: _____ LOCATION: _____
 LEASE: _____ IP: _____ SEC: _____ TWP: _____ RGE: _____
 ELEVATION: _____ RTD: _____ COUNTY: _____ STATE: _____