

KANSAS CORPORATION COMMISSION  
OIL & GAS CONSERVATION DIVISION

Form ACO-4  
Form must be typed  
March 2009

**APPLICATION FOR COMMINGLING OF PRODUCTION (K.A.R. 82-3-123) OR FLUIDS (K.A.R. 82-3-123a)**      *Commingling ID #* \_\_\_\_\_

OPERATOR: License # \_\_\_\_\_ API No. 15 - \_\_\_\_\_  
Name: \_\_\_\_\_ Spot Description: \_\_\_\_\_  
Address 1: \_\_\_\_\_ - - - - - Sec. \_\_\_\_\_ Twp. \_\_\_\_\_ S. R. \_\_\_\_\_  East  West  
Address 2: \_\_\_\_\_ Feet from  North /  South Line of Section  
City: \_\_\_\_\_ State: \_\_\_\_\_ Zip: \_\_\_\_\_ + \_\_\_\_\_ Feet from  East /  West Line of Section  
Contact Person: \_\_\_\_\_ County: \_\_\_\_\_  
Phone: ( \_\_\_\_\_ ) \_\_\_\_\_ Lease Name: \_\_\_\_\_ Well #: \_\_\_\_\_

1. Name and upper and lower limit of each production interval to be commingled:  
Formation: \_\_\_\_\_ (Perfs): \_\_\_\_\_  
Formation: \_\_\_\_\_ (Perfs): \_\_\_\_\_  
Formation: \_\_\_\_\_ (Perfs): \_\_\_\_\_  
Formation: \_\_\_\_\_ (Perfs): \_\_\_\_\_  
Formation: \_\_\_\_\_ (Perfs): \_\_\_\_\_

2. Estimated amount of fluid production to be commingled from each interval:  
Formation: \_\_\_\_\_ BOPD: \_\_\_\_\_ MCFPD: \_\_\_\_\_ BWPD: \_\_\_\_\_  
Formation: \_\_\_\_\_ BOPD: \_\_\_\_\_ MCFPD: \_\_\_\_\_ BWPD: \_\_\_\_\_  
Formation: \_\_\_\_\_ BOPD: \_\_\_\_\_ MCFPD: \_\_\_\_\_ BWPD: \_\_\_\_\_  
Formation: \_\_\_\_\_ BOPD: \_\_\_\_\_ MCFPD: \_\_\_\_\_ BWPD: \_\_\_\_\_  
Formation: \_\_\_\_\_ BOPD: \_\_\_\_\_ MCFPD: \_\_\_\_\_ BWPD: \_\_\_\_\_

3. Plat map showing the location of the subject well, all other wells on the subject lease, and all wells on offsetting leases within a 1/2 mile radius of the subject well, and for each well the names and addresses of the lessee of record or operator.

4. Signed certificate showing service of the application and affidavit of publication as required in K.A.R. 82-3-135a.

**For Commingling of PRODUCTION ONLY, include the following:**

- 5. Wireline log of subject well. Previously Filed with ACO-1:  Yes  No
- 6. Complete Form ACO-1 (*Well Completion form*) for the subject well.

**For Commingling of FLUIDS ONLY, include the following:**

- 7. Well construction diagram of subject well.
- 8. Any available water chemistry data demonstrating the compatibility of the fluids to be commingled.

**AFFIDAVIT:** I am the affiant and hereby certify that to the best of my current information, knowledge and personal belief, this request for commingling is true and proper and I have no information or knowledge, which is inconsistent with the information supplied in this application.

**Submitted Electronically**

**KCC Office Use Only**  
 Denied  Approved  
15-Day Periods Ends: \_\_\_\_\_  
Approved By: \_\_\_\_\_ Date: \_\_\_\_\_

*Protests may be filed by any party having a valid interest in the application. Protests must be in writing and comply with K.A.R. 82-3-135b and must be filed within 15 days of publication of the notice of application.*

*BEFORE THE  
STATE CORPORATION COMMISSION OF THE STATE OF KANSAS:  
NOTICE OF FILING APPLICATION FOR COMMINGLING OF PRODUCTION*

October 10, 2018

**Re: F.G. Holl Company, L.L.C. – Application for order to commingle production from the Lansing-Kansas City & Arbuckle Formations at the Millard Trust #2-31; Barton County, Kansas.**

TO: All Oil and Gas Producers, Unleased Mineral Interest Owners, Landowners, and all persons whosoever concerned.

You, and each one of you, are hereby notified that F.G. Holl Company, L.L.C. has filed an application to commingle production from the Lansing-Kansas City & Arbuckle Formations at its Millard Trust #2-31 well, 180' E. of NE NE SE/4 Sec. 31-18S-13W, Barton County, Kansas.

Any persons who object or protest against this application shall be required to file their concerns with the Conservation Division of the State Corporation Commission of the State of Kansas within 15 days from the date of the publication. These protests shall be filed pursuant to Commission's regulations and must state specific reasons why the grant of the application may cause waste, violate correlative rights or pollute the natural resources of the state of Kansas. If no protests are received, this application may be granted through a summary proceeding. If valid protests are received, this matter will be set for hearing.

All persons interested or concerned shall take notice of the foregoing and shall govern themselves accordingly.

F.G. Holl Company, L.L.C  
9431 E. Central, Suite 100,  
Wichita, KS. 67206  
(316) 684-8481

F.G. HOLL COMPANY, LLC  
MILLARD LEASE  
SE. 1/4, SECTION 31, T18S, R13W  
BARTON COUNTY, KANSAS

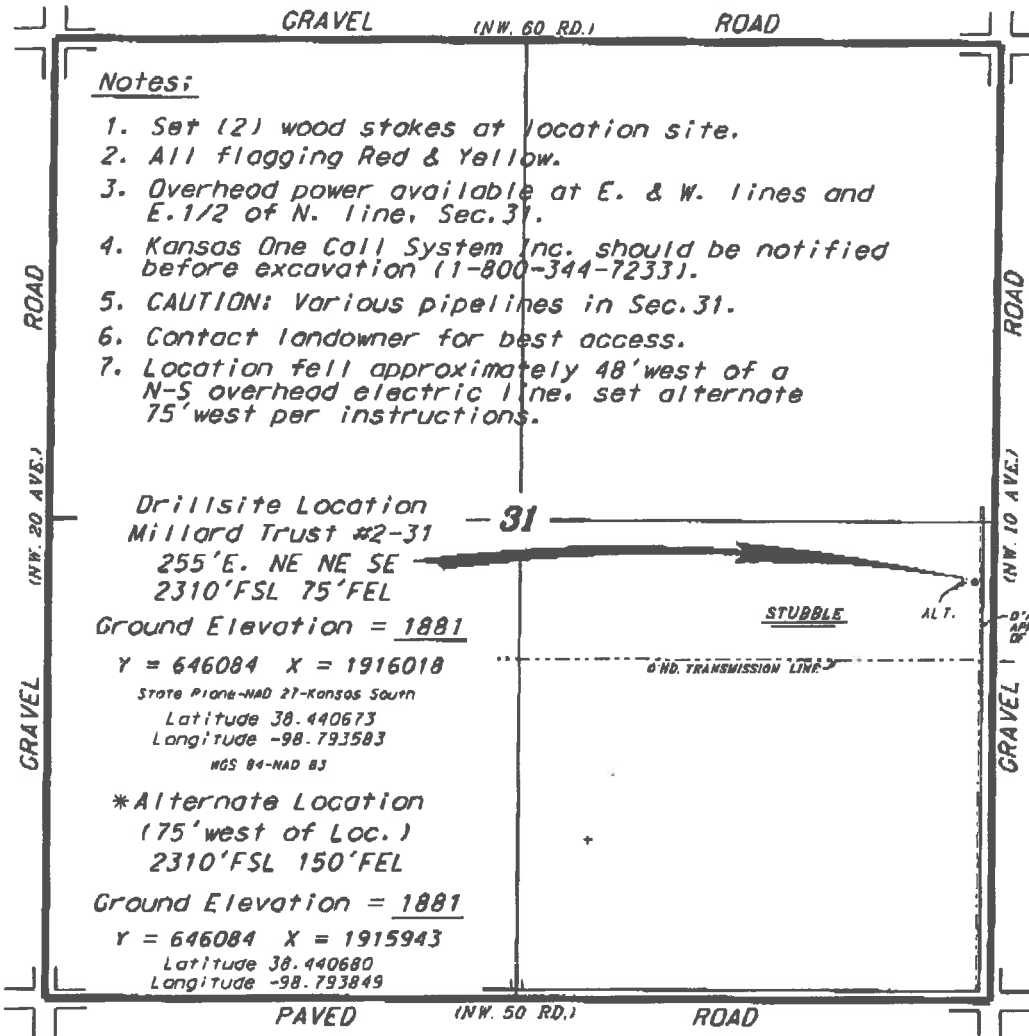

Notes:

1. Set (2) wood stakes at location site.
2. All flagging Red & Yellow.
3. Overhead power available at E. & W. lines and E. 1/2 of N. line, Sec. 31.
4. Kansas One Call System Inc. should be notified before excavation (1-800-344-7233).
5. CAUTION: Various pipelines in Sec. 31.
6. Contact landowner for best access.
7. Location fell approximately 48' west of a N-S overhead electric line, set alternate 75' west per instructions.

Drillsite Location  
Millard Trust #2-31  
255'E. NE NE SE  
2310'FSL 75'FEL  
Ground Elevation = 1881

Y = 646084 X = 1916018  
State Plane-NAD 27-Kansas South  
Latitude 38.440673  
Longitude -98.793583  
NAD 84-NAD 83

\*Alternate Location  
(75' west of Loc.)  
2310'FSL 150'FEL

Ground Elevation = 1881  
Y = 646084 X = 1915943  
Latitude 38.440680  
Longitude -98.793849



0\"/>

\*Ingress and egress to location as shown on this plot is per usage only and may not be legally opened for public use. Contact landowner, tenant and county road department for access.

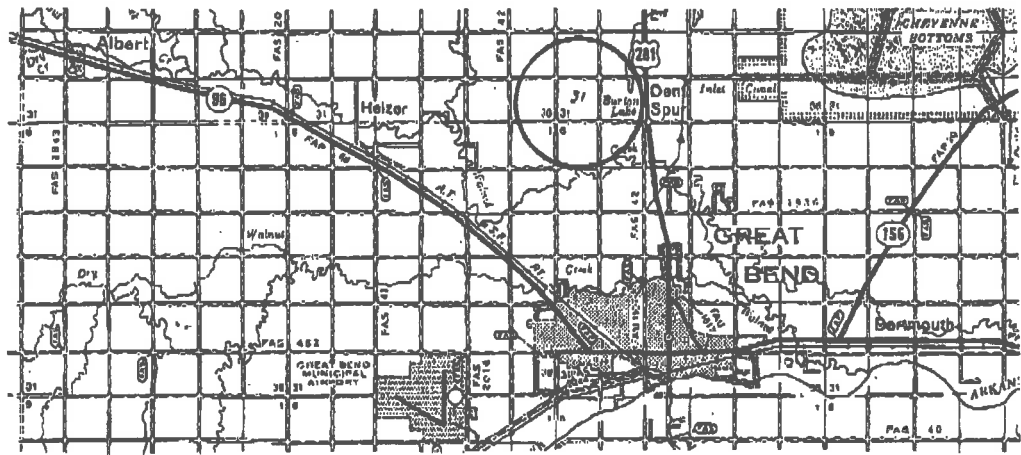

4 Controlling data is based upon the best maps and encroachments available to us and upon a regular section of land containing 640 acres.  
 5 Approximate section lines were determined using the normal standard of care of oilfield surveyors practicing in the state of Kansas. The section corners, which establish the precise section lines, were not necessarily located, and the exact location of the drillsite location in the section is not guaranteed. Therefore, the operator, by using this service and accepting this plot and all other parties relying thereon agree to hold Central Kansas Oilfield Services, Inc., its officers and employees harmless from all losses, costs and expenses and so-called entities released from any liability from incidental or consequential damages.  
 6 Elevations derived from National Geodetic Vertical Datum.

Date July 20, 2018

# LEGAL PUBLICATION

*Published in the Wichita Eagle on  
October 15, 2018 ( 3900147)*

**BEFORE THE  
STATE CORPORATION COMMISSION  
OF THE STATE OF KANSAS:  
NOTICE OF FILING APPLICATION FOR  
COMMINGLING OF PRODUCTION**

October 10, 2018

**Re: F.G. Holl Company, L.L.C. - Application for order to commingle production from the Lansing-Kansas City & Arbuckle Formations at the Millard Trust #2-31; Barton County, Kansas.**

TO: All Oil and Gas Producers, Unleased Mineral Interest Owners, Landowners, and all persons whosoever concerned.

You, and each one of you, are hereby notified that F.G. Holl Company, L.L.C. has filed an application to commingle production from the Lansing-Kansas City & Arbuckle Formations at its Millard Trust #2-31 well, 180' E. of NE NE SE/4 Sec. 31-18S-13W, Barton County, Kansas.

Any persons who object or protest against this application shall be required to file their concerns with the Conservation Division of the State Corporation Commission of the State of Kansas within 15 days from the date of the publication. These protests shall be filed pursuant to Commission's regulations and must state specific reasons why the grant of the application may cause waste, violate correlative rights or pollute the natural resources of the state of Kansas. If no protests are received, this application may be granted through a summary proceeding. If valid protests are received, this matter will be set for hearing.

All persons interested or concerned shall take notice of the foregoing and shall govern themselves accordingly.

F.G. Holl Company, L.L.C  
9431 E. Central, Suite 100,  
Wichita, KS. 67206  
(316) 684-8481

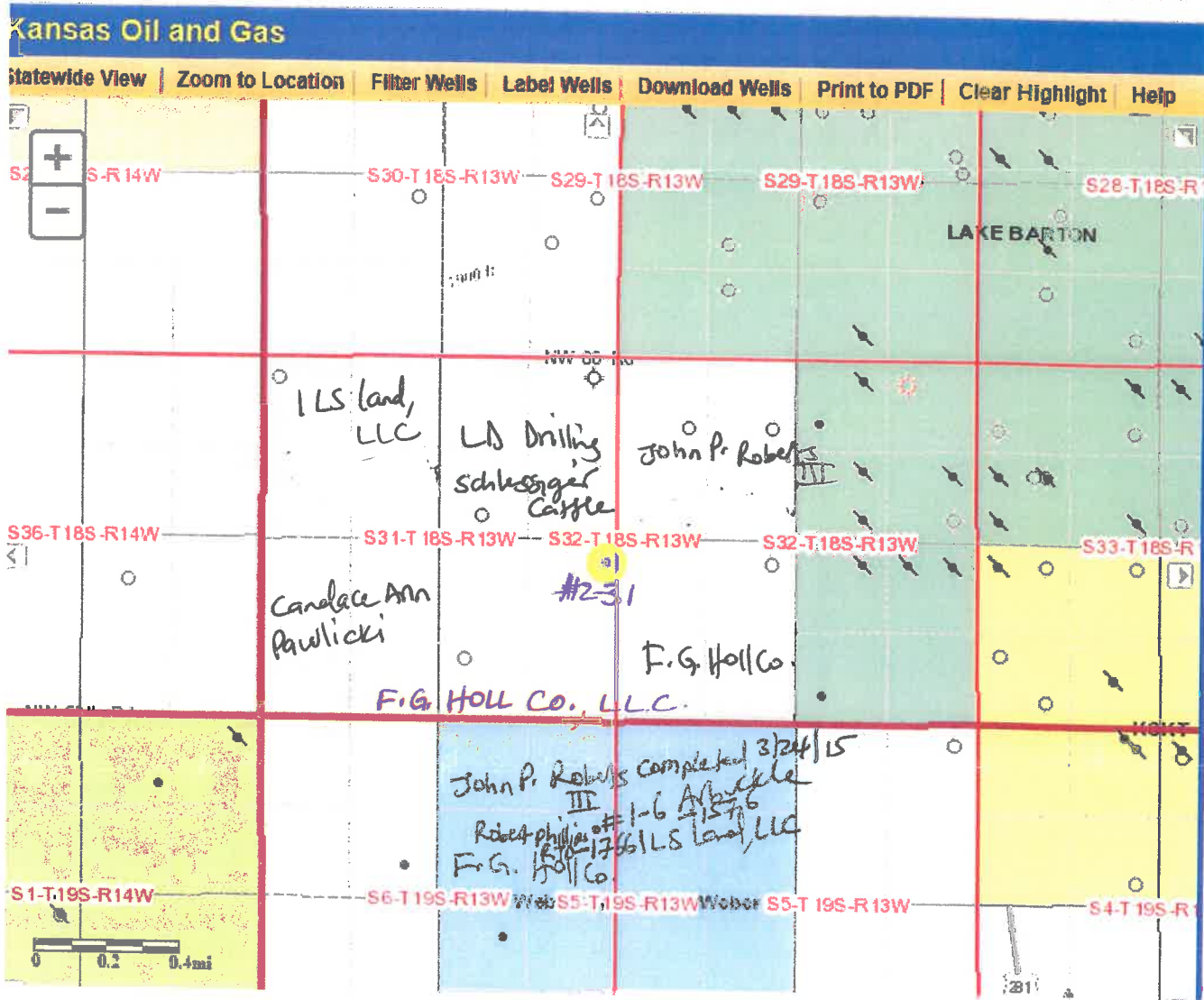

F.G. Holl Company, LLC: SE/4 of Sec. 31-185-13W.  
 SW/4 of Sec. 32-185-13W  
 NE/4 of Sec. 6-195-13W

## Certificate of Service

F.G. Holl Company, L.L.C.

October 10, 2018

Re: Commingling Application for Millard Trust 2-31 Well

I hereby certify that F.G. Holl Company, L.L.C. has sent out copies of the commingling application notice to the parties listed below as follows:

Schlessiger Cattle, Inc., 1272 NE 120 Road, Claflin, KS. 67525  
NE/4 Sec. 31-18S-13W, Barton County

John P. Roberts III, 1501 Prairie Street, Emporia, KS. 66801  
NW/4 of Sec. 32-18S-13W, Barton County  
NE/4 of Sec. 6-19S-13W, Barton County

Candace Ann Pawlicki, 1217 Fairfield Lane, Dandridge, TN. 37725  
SW/4 of Sec. 31-18S-13W, Barton County.

ILS Land, LLC, P.O. Box 1506, Great Bend, KS. 67530  
NW/4 Sec. 5-19S-13W, Barton County, Kansas  
NW/4 Sec. 31-18S-13W, Barton County, Kansas

LD Drilling, Inc., 7 SW 26th Avenue, RR 1, P.O. Box 183B, Great Bend, KS. 67530  
NE/4 Sec. 31-18S-13W, Barton County.

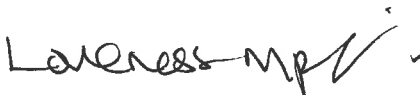

Loveness Mpanje  
Petroleum Geologist  
F.G. Holl Company, L.L.C.  
9431 E. Central Avenue, Suite 100  
Wichita, KS. 67206

BARTON COUNTY

Proof of Publication

SS.

MARY HOISINGTON

of lawful age, duly sworn upon oath states that SHE

is the PUBLISHER

of THE GREAT BEND TRIBUNE

THAT said newspaper has been published at least weekly fifty (50) times a year and has been so published for at least five years prior to the first publication of the attached notice:

THAT said paper was entered as second class mail matter at the post office of its publication:

THAT said paper has a general paid circulation on a daily, or weekly, or monthly, or yearly basis in

BARTON County, Kansas, and is

NOT a trade, religious or fraternal publication and has been PRINTED and published in BARTON County, Kansas.

That the attached notice was published in a regular issue of said newspaper

for 1 consecutive weeks, the first publication being on the 12th day of October 20 18 and the last publication on the 12th day of October 20 18

Publication Fee \$

Affidavit, Notary's Fees \$

Additional Copies at \$

Total Publication Fee \$ 37.35

(Sign) Mary Hoisington

Witness my hand this 12th day of October, 2018

SUBSCRIBED and Sworn to before me this 12th

day of October, 2018

Loretta Russell (Notary Public)

(First published in the Great Bend Tribune on October 12, 2018)1T

BEFORE THE STATE CORPORATION COMMISSION OF THE STATE OF KANSAS: NOTICE OF FILING APPLICATION FOR COMMINGLING OF PRODUCTION

October 10, 2018 Re: F.G. Holl Company, L.L.C. - Application for order to commingle production from the Lansing-Kansas City & Arbuckle Formations at the Millard Trust #2-31; Barton County, Kansas. TO: All Oil and Gas Producers, Unreleased Mineral Interest Owners, Landowners, and all persons whatsoever concerned. You, and each one of you, are hereby notified that F.G. Holl Company, L.L.C. has filed an application to commingle production from the Lansing-Kansas City & Arbuckle Formations at its Millard Trust #2-31 well, 180' E. of NE NE SE/4 Sec. 31-18S-13W, Barton County, Kansas.

Any persons who object or protest against this application shall be required to file their concerns with the Conservation Division of the State Corporation Commission of the State of Kansas within 15 days from the date of the publication. These protests shall be filed pursuant to Commission's regulations and must state specific reasons why the grant of the application may cause waste, violate correlative rights or pollute the natural resources of the state of Kansas. If no protests are received, this application may be granted through a summary proceeding. If valid protests are received, this matter will be set for hearing. All persons interested or concerned shall take notice of the foregoing and shall govern themselves accordingly. F.G. Holl Company, L.L.C. 9431 E. Central, Suite 100, Wichita, KS: 67206 (316) 684-8481

Certificate of Service

F.G. Holl Company, L.L.C.

October 10, 2018

Re: Commingling Application for Millard Trust 2-31

I hereby certify that F.G. Holl Company, L.L.C. has sent out copies of the commingling application notice to the parties listed below as follows:

Charles R. Schwartz, 792 NW 10 Avenue, Great Bend, KS. 67530  
NW/4 of Sec. 31-18S-13W, Barton County

Schlessiger Cattle, Inc., 1272 NE 120 Road, Clafin, KS. 67525  
NE/4 Sec. 31-18S-13W, Barton County

*corrected copy*

John P. Roberts III, 1501 Prairie Street, Emporia, KS. 66801  
NW/4 of Sec. 32-18S-13W, Barton County  
NE/4 of Sec. 6-19S-13W, Barton County

Candace Ann Pawlicki, 1217 Fairfield Lane, Dandridge, TN. 37725  
SW/4 of Sec. 31-18S-13W, Barton County.

ILS Land, LLC, P.O. Box 1506, Great Bend, KS. 67530  
NW/4 Sec. 5-19S-13W, Barton County, Kansas

LD Drilling, Inc., 7 SW 26th Avenue, RR 1, P.O. Box 183B, Great Bend, KS. 67530  
NE/4 Sec. 31-18S-13W, Barton County.

*Loveness — JV*

Loveness Mpanje  
Petroleum Geologist  
F.G. Holl Company, L.L.C.  
9431 E. Central Avenue, Suite 100  
Wichita, KS. 67206

Received  
KANSAS CORPORATION COMMISSION

**OCT 15 2018**

CONSERVATION DIVISION  
WICHITA, KS



*BEFORE THE  
STATE CORPORATION COMMISSION OF THE STATE OF KANSAS:  
NOTICE OF FILING APPLICATION FOR COMMINGLING OF PRODUCTION*

October 10, 2018

**Re: F.G. Holl Company, L.L.C. – Application for order to commingle production from the Lansing-Kansas City & Arbuckle Formations at the Millard Trust #2-31; Barton County, Kansas.**

TO: All Oil and Gas Producers, Unleased Mineral Interest Owners, Landowners, and all persons whosoever concerned.

You, and each one of you, are hereby notified that F.G. Holl Company, L.L.C. has filed an application to commingle production from the Lansing-Kansas City & Arbuckle Formations at its Millard Trust #2-31 well, 180' E. of NE NE SE/4 Sec. 31-18S-13W, Barton County, Kansas.

Any persons who object or protest against this application shall be required to file their concerns with the Conservation Division of the State Corporation Commission of the State of Kansas within 15 days from the date of the publication. These protests shall be filed pursuant to Commission's regulations and must state specific reasons why the grant of the application may cause waste, violate correlative rights or pollute the natural resources of the state of Kansas. If no protests are received, this application may be granted through a summary proceeding. If valid protests are received, this matter will be set for hearing.

All persons interested or concerned shall take notice of the foregoing and shall govern themselves accordingly.

F.G. Holl Company, L.L.C.  
9431 E. Central, Suite 100,  
Wichita, KS. 67206  
(316) 684-8481

Received  
KANSAS CORPORATION COMMISSION

**OCT 15 2018**

CONSERVATION DIVISION  
WICHITA, KS

# STATE OF KANSAS

CORPORATION COMMISSION  
CONSERVATION DIVISION  
266 N. MAIN ST., STE. 220  
WICHITA, KS 67202-1513



PHONE: 316-337-6200  
FAX: 316-337-6211  
<http://kcc.ks.gov/>

GOVERNOR JEFF COLYER, M.D.

SHARI FEIST ALBRECHT, CHAIR | JAY SCOTT EMLER, COMMISSIONER | DWIGHT D. KEEN, COMMISSIONER

October 30, 2018

Loveness Mpanje  
F. G. Holl Company LLC  
9431 E Central, Ste 100  
Wichita, KS 64206-2563

RE: Approved Commingling CO101801  
Millard Trust 2-31  
API No. 15-009-26226-00-00

Dear Ms. Mpanje:

Your Application for Commingling (ACO-4) for the above described well has been reviewed and approved by the Kansas Corporation Commission (KCC) per K.A.R. 82-3-123. Notice was examined and found to be proper per K.A.R. 82-3-135a. No protest had been filed within the 15-day protest period.

Based upon the depth of the Arbuckle formation perforations, total oil production shall not exceed 100 BOPD and total gas production shall not exceed 50% of the absolute open flow (AOF).

Sincerely,

Rick Hestermann  
Production Department