

For KCC Use:

Effective Date: \_\_\_\_\_

District # \_\_\_\_\_

SGA?  Yes  No

KANSAS CORPORATION COMMISSION  
OIL & GAS CONSERVATION DIVISION

Form C-1

March 2010

Form must be Typed  
Form must be Signed  
All blanks must be Filled

NOTICE OF INTENT TO DRILL

Must be approved by KCC five (5) days prior to commencing well

Form KSONA-1, Certification of Compliance with the Kansas Surface Owner Notification Act, MUST be submitted with this form.

Expected Spud Date: \_\_\_\_\_  
month day year

OPERATOR: License# \_\_\_\_\_

Name: \_\_\_\_\_

Address 1: \_\_\_\_\_

Address 2: \_\_\_\_\_

City: \_\_\_\_\_ State: \_\_\_\_\_ Zip: \_\_\_\_\_ + \_\_\_\_\_

Contact Person: \_\_\_\_\_

Phone: \_\_\_\_\_

CONTRACTOR: License# \_\_\_\_\_

Name: \_\_\_\_\_

Well Drilled For:

Well Class:

Type Equipment:

- |   |                                   |                                    |                                     |
|---|-----------------------------------|------------------------------------|-------------------------------------|
| <input type="checkbox"/> Oil                        | <input type="checkbox"/> Enh Rec  | <input type="checkbox"/> Infield   | <input type="checkbox"/> Mud Rotary |
| <input type="checkbox"/> Gas                        | <input type="checkbox"/> Storage  | <input type="checkbox"/> Pool Ext. | <input type="checkbox"/> Air Rotary |
|   | <input type="checkbox"/> Disposal | <input type="checkbox"/> Wildcat   | <input type="checkbox"/> Cable      |
| <input type="checkbox"/> Seismic ; _____ # of Holes | <input type="checkbox"/> Other    |                                    |                                     |
| <input type="checkbox"/> Other: _____               |                                   |                                    |                                     |

If OWWO: old well information as follows:

Operator: \_\_\_\_\_

Well Name: \_\_\_\_\_

Original Completion Date: \_\_\_\_\_ Original Total Depth: \_\_\_\_\_

Directional, Deviated or Horizontal wellbore?  Yes  No

If Yes, true vertical depth: \_\_\_\_\_

Bottom Hole Location: \_\_\_\_\_

KCC DKT #: \_\_\_\_\_

Spot Description: \_\_\_\_\_

\_\_\_\_\_ - \_\_\_\_\_ - \_\_\_\_\_ Sec. \_\_\_\_\_ Twp. \_\_\_\_\_ S. R. \_\_\_\_\_  E  W  
(Q/Q/Q/Q) \_\_\_\_\_ feet from  N /  S Line of Section

\_\_\_\_\_ feet from  E /  W Line of Section

Is SECTION:  Regular  Irregular?

(Note: Locate well on the Section Plat on reverse side)

County: \_\_\_\_\_

Lease Name: \_\_\_\_\_ Well #: \_\_\_\_\_

Field Name: \_\_\_\_\_

Is this a Prorated / Spaced Field?  Yes  No

Target Formation(s): \_\_\_\_\_

Nearest Lease or unit boundary line (in footage): \_\_\_\_\_

Ground Surface Elevation: \_\_\_\_\_ feet MSL

Water well within one-quarter mile:  Yes  No

Public water supply well within one mile:  Yes  No

Depth to bottom of fresh water: \_\_\_\_\_

Depth to bottom of usable water: \_\_\_\_\_

Surface Pipe by Alternate:  I  II

Length of Surface Pipe Planned to be set: \_\_\_\_\_

Length of Conductor Pipe (if any): \_\_\_\_\_

Projected Total Depth: \_\_\_\_\_

Formation at Total Depth: \_\_\_\_\_

Water Source for Drilling Operations:

Well  Farm Pond  Other: \_\_\_\_\_

DWR Permit #: \_\_\_\_\_

(Note: Apply for Permit with DWR  )

Will Cores be taken?  Yes  No

If Yes, proposed zone: \_\_\_\_\_

AFFIDAVIT

The undersigned hereby affirms that the drilling, completion and eventual plugging of this well will comply with K.S.A. 55 et. seq.

It is agreed that the following minimum requirements will be met:

1. Notify the appropriate district office **prior** to spudding of well;
2. A copy of the approved notice of intent to drill **shall be** posted on each drilling rig;
3. The minimum amount of surface pipe as specified below **shall be set** by circulating cement to the top; in all cases surface pipe **shall be set** through all unconsolidated materials plus a minimum of 20 feet into the underlying formation.
4. If the well is dry hole, an agreement between the operator and the district office on plug length and placement is necessary **prior to plugging**;
5. The appropriate district office will be notified before well is either plugged or production casing is cemented in;
6. If an ALTERNATE II COMPLETION, production pipe shall be cemented from below any usable water to surface within **120 DAYS** of spud date. Or pursuant to Appendix "B" - Eastern Kansas surface casing order #133,891-C, which applies to the KCC District 3 area, alternate II cementing must be completed within 30 days of the spud date or the well shall be plugged. **In all cases, NOTIFY district office** prior to any cementing.

Submitted Electronically

**For KCC Use ONLY**

API # 15 - \_\_\_\_\_

Conductor pipe required \_\_\_\_\_ feet

Minimum surface pipe required \_\_\_\_\_ feet per ALT.  I  II

Approved by: \_\_\_\_\_

**This authorization expires:** \_\_\_\_\_  
(This authorization void if drilling not started within 12 months of approval date.)

Spud date: \_\_\_\_\_ Agent: \_\_\_\_\_

Remember to:

- File Certification of Compliance with the Kansas Surface Owner Notification Act (KSONA-1) with Intent to Drill;
- File Drill Pit Application (form CDP-1) with Intent to Drill;
- File Completion Form ACO-1 within 120 days of spud date;
- File acreage attribution plat according to field proration orders;
- Notify appropriate district office 48 hours prior to workover or re-entry;
- Submit plugging report (CP-4) after plugging is completed (within 60 days);
- Obtain written approval before disposing or injecting salt water.
- If well will not be drilled or permit has expired (See: authorized expiration date) please check the box below and return to the address below.

Well will not be drilled or Permit Expired Date: \_\_\_\_\_  
Signature of Operator or Agent:

E  
 W

**For KCC Use ONLY**

API # 15 - \_\_\_\_\_

**IN ALL CASES PLOT THE INTENDED WELL ON THE PLAT BELOW**

In all cases, please fully complete this side of the form. Include items 1 through 5 at the bottom of this page.

Operator: \_\_\_\_\_

Lease: \_\_\_\_\_

Well Number: \_\_\_\_\_

Field: \_\_\_\_\_

Number of Acres attributable to well: \_\_\_\_\_

QTR/QTR/QTR/QTR of acreage: \_\_\_\_\_ - \_\_\_\_\_ - \_\_\_\_\_ - \_\_\_\_\_

Location of Well: County: \_\_\_\_\_

\_\_\_\_\_ feet from  N /  S Line of Section

\_\_\_\_\_ feet from  E /  W Line of Section

Sec. \_\_\_\_\_ Twp. \_\_\_\_\_ S. R. \_\_\_\_\_  E  W

Is Section:  Regular or  Irregular

**If Section is Irregular, locate well from nearest corner boundary.**

Section corner used:  NE  NW  SE  SW

**PLAT**

Show location of the well. Show footage to the nearest lease or unit boundary line. Show the predicted locations of lease roads, tank batteries, pipelines and electrical lines, as required by the Kansas Surface Owner Notice Act (House Bill 2032). You may attach a separate plat if desired.

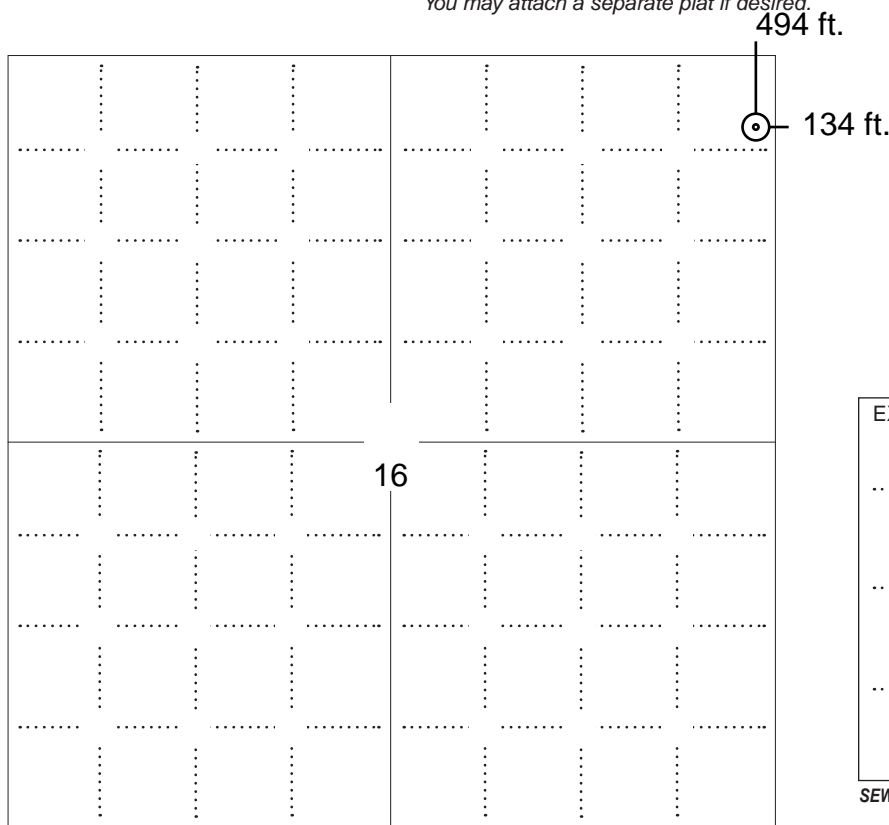

**LEGEND**

- Well Location
- Tank Battery Location
- Pipeline Location
- Electric Line Location
- Lease Road Location



**NOTE: In all cases locate the spot of the proposed drilling locaton.**

**In plotting the proposed location of the well, you must show:**

1. The manner in which you are using the depicted plat by identifying section lines, i.e. 1 section, 1 section with 8 surrounding sections, 4 sections, etc.
2. The distance of the proposed drilling location from the south / north and east / west outside section lines.
3. The distance to the nearest lease or unit boundary line (in footage).
4. If proposed location is located within a prorated or spaced field a certificate of acreage attribution plat must be attached: (C0-7 for oil wells; CG-8 for gas wells).
5. The predicted locations of lease roads, tank batteries, pipelines, and electrical lines.

KANSAS CORPORATION COMMISSION  
OIL & GAS CONSERVATION DIVISION

Form CDP-1  
May 2010  
Form must be Typed

**APPLICATION FOR SURFACE PIT**

*Submit in Duplicate*

Operator Name: _____		License Number: _____	
Operator Address: _____			
Contact Person: _____		Phone Number: _____	
Lease Name & Well No.: _____		Pit Location (QQQQ): _____-_____-_____-_____	
Type of Pit: <input type="checkbox"/> Emergency Pit <input type="checkbox"/> Burn Pit <input type="checkbox"/> Settling Pit <input type="checkbox"/> Drilling Pit <input type="checkbox"/> Workover Pit <input type="checkbox"/> Haul-Off Pit <i>(If WP Supply API No. or Year Drilled)</i>		Pit is: <input type="checkbox"/> Proposed <input type="checkbox"/> Existing If Existing, date constructed: _____ Pit capacity: _____ (bbls)	
Is the pit located in a Sensitive Ground Water Area? <input type="checkbox"/> Yes <input type="checkbox"/> No		Chloride concentration: _____ mg/l <i>(For Emergency Pits and Settling Pits only)</i>	
Is the bottom below ground level? <input type="checkbox"/> Yes <input type="checkbox"/> No		Artificial Liner? <input type="checkbox"/> Yes <input type="checkbox"/> No	
How is the pit lined if a plastic liner is not used? _____			
Pit dimensions (all but working pits):    _____ Length (feet)    _____ Width (feet) <input type="checkbox"/> N/A: Steel Pits Depth from ground level to deepest point: _____ (feet) <input type="checkbox"/> No Pit			
If the pit is lined give a brief description of the liner material, thickness and installation procedure.		Describe procedures for periodic maintenance and determining liner integrity, including any special monitoring.	
Distance to nearest water well within one-mile of pit: _____ feet    Depth of water well _____ feet		Depth to shallowest fresh water _____ feet. Source of information: <input type="checkbox"/> measured <input type="checkbox"/> well owner <input type="checkbox"/> electric log <input type="checkbox"/> KDWR	
<b>Emergency, Settling and Burn Pits ONLY:</b> Producing Formation: _____ Number of producing wells on lease: _____ Barrels of fluid produced daily: _____ Does the slope from the tank battery allow all spilled fluids to flow into the pit? <input type="checkbox"/> Yes <input type="checkbox"/> No		<b>Drilling, Workover and Haul-Off Pits ONLY:</b> Type of material utilized in drilling/workover: _____ Number of working pits to be utilized: _____ Abandonment procedure: _____ _____ Drill pits must be closed within 365 days of spud date.	
Submitted Electronically			

<b>KCC OFFICE USE ONLY</b>			
<input type="checkbox"/> Liner <input type="checkbox"/> Steel Pit <input type="checkbox"/> RFAC <input type="checkbox"/> RFAS			
Date Received: _____ Permit Number: _____ Permit Date: _____ Lease Inspection: <input type="checkbox"/> Yes <input type="checkbox"/> No			

KANSAS CORPORATION COMMISSION  
OIL & GAS CONSERVATION DIVISION

Form KSONA-1  
January 2014  
**Form Must Be Typed**  
**Form must be Signed**  
**All blanks must be Filled**

**CERTIFICATION OF COMPLIANCE WITH THE  
KANSAS SURFACE OWNER NOTIFICATION ACT**

*This form must be submitted with all Forms C-1 (Notice of Intent to Drill); CB-1 (Cathodic Protection Borehole Intent); T-1 (Request for Change of Operator Transfer of Injection or Surface Pit Permit); and CP-1 (Well Plugging Application). Any such form submitted without an accompanying Form KSONA-1 will be returned.*

Select the corresponding form being filed:  C-1 (Intent)  CB-1 (Cathodic Protection Borehole Intent)  T-1 (Transfer)  CP-1 (Plugging Application)

OPERATOR: License # \_\_\_\_\_  
Name: \_\_\_\_\_  
Address 1: \_\_\_\_\_  
Address 2: \_\_\_\_\_  
City: \_\_\_\_\_ State: \_\_\_\_\_ Zip: \_\_\_\_\_ + \_\_\_\_\_  
Contact Person: \_\_\_\_\_  
Phone: ( \_\_\_\_\_ ) \_\_\_\_\_ Fax: ( \_\_\_\_\_ ) \_\_\_\_\_  
Email Address: \_\_\_\_\_

Well Location:  
\_\_\_\_ - \_\_\_\_ - \_\_\_\_ - \_\_\_\_ Sec. \_\_\_\_ Twp. \_\_\_\_ S. R. \_\_\_\_  East  West  
County: \_\_\_\_\_  
Lease Name: \_\_\_\_\_ Well #: \_\_\_\_\_

*If filing a Form T-1 for multiple wells on a lease, enter the legal description of the lease below:*

**Surface Owner Information:**

Name: \_\_\_\_\_  
Address 1: \_\_\_\_\_  
Address 2: \_\_\_\_\_  
City: \_\_\_\_\_ State: \_\_\_\_\_ Zip: \_\_\_\_\_ + \_\_\_\_\_

*When filing a Form T-1 involving multiple surface owners, attach an additional sheet listing all of the information to the left for each surface owner. Surface owner information can be found in the records of the register of deeds for the county, and in the real estate property tax records of the county treasurer.*

*If this form is being submitted with a Form C-1 (Intent) or CB-1 (Cathodic Protection Borehole Intent), you must supply the surface owners and the KCC with a plat showing the predicted locations of lease roads, tank batteries, pipelines, and electrical lines. The locations shown on the plat are preliminary non-binding estimates. The locations may be entered on the Form C-1 plat, Form CB-1 plat, or a separate plat may be submitted.*

**Select one of the following:**

- I certify that, pursuant to the Kansas Surface Owner Notice Act (House Bill 2032), I have provided the following to the surface owner(s) of the land upon which the subject well is or will be located: 1) a copy of the Form C-1, Form CB-1, Form T-1, or Form CP-1 that I am filing in connection with this form; 2) if the form being filed is a Form C-1 or Form CB-1, the plat(s) required by this form; and 3) my operator name, address, phone number, fax, and email address.
- I have not provided this information to the surface owner(s). I acknowledge that, because I have not provided this information, the KCC will be required to send this information to the surface owner(s). To mitigate the additional cost of the KCC performing this task, I acknowledge that I must provide the name and address of the surface owner by filling out the top section of this form and that I am being charged a \$30.00 handling fee, payable to the KCC, which is enclosed with this form.

*If choosing the second option, submit payment of the \$30.00 handling fee with this form. If the fee is not received with this form, the KSONA-1 form and the associated Form C-1, Form CB-1, Form T-1, or Form CP-1 will be returned.*

I Submitted Electronically

I



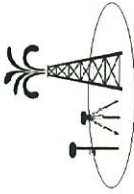

00-20s-22w-999  
CRD NO.  
00-20s-22w  
DMT NO.

# PRO-STAKE LLC

## Construction Site Staking

13990  
INVOICE NO.

Palomino Petroleum, Inc.  
OPERATOR

P.O. Box 2324 Garden City, Kansas 67846  
Office/Fax: (620) 276-6159 - Cell: (620) 272-1499  
burt@prostakellc.com

Ness County, KS  
COUNTY  
Cox-Delaney Unit #1  
LEASE NAME

16 20s 22w  
Sec. Twp. Rng.

**LEGEND**

- irr. well
- water hydrant
- tank battery
- staked loc.
- prod. well/aband. well
- house
- building
- gas line
- water line
- transmission powerline
- 3 phase powerline
- single phase powerline
- fence
- gravel/sand rd.
- gravel trail/lease rd.
- dirt rd.
- dirt trail/lease rd.
- Hwy/blacktop rd.

494' FNL - 134' FEL  
LOCATION SPOT  
2212.8'  
GR ELEVATION  
38.318448426  
NAD 83 LAT  
99.751163646  
NAD 83 LONG

SCALE: 1" = 1000'  
DATE STAKED: September 25th, 2018  
MEASURED BY: Burt W.  
DRAWN BY: Pierce R.  
AUTHORIZED BY: Nick G.  
DATE REVISED:

**DIRECTIONS:** From Ness City, KS at the intersection of Hwy. 283 & Hwy. 96 - Now go 9.3 miles South on Hwy. 283- Now go 8 miles East on 40 Rd. to the NE corner of section 16-20s-22w - Now go approx. 0.1 mile South on AA Rd. to ingress stake West into (new gate & new fill will be needed) - Now go approx. 134' West through pasture with cattle into staked location

Final ingress must be verified with landowner or operator.  
This drawing does not constitute a monumented survey or a land survey plat.  
This drawing is for construction purposes only.

**LANDOWNER/CONTACT: Darrin Cox: 785-798-7788**

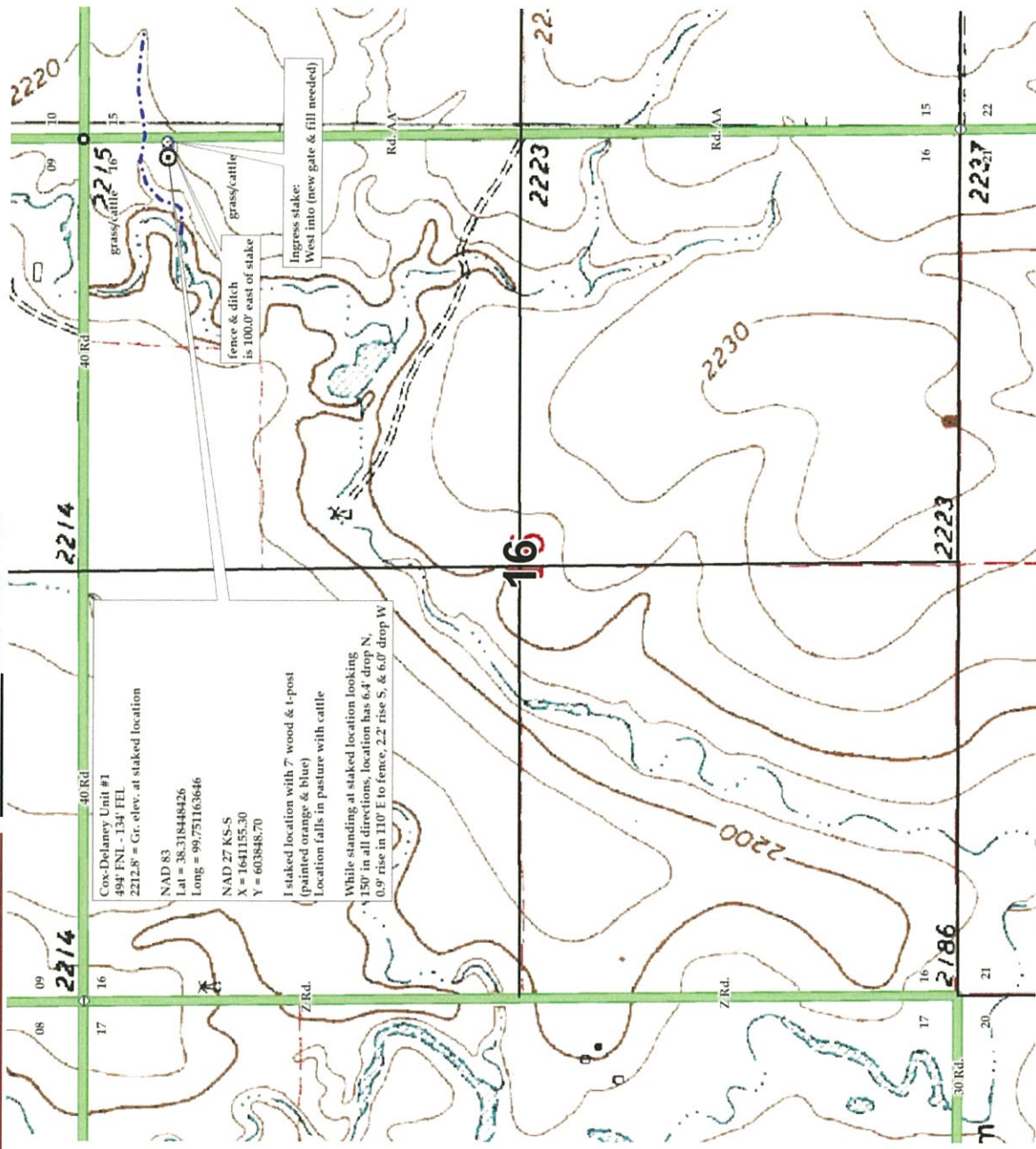

**CONSENT TO UNITIZE AGREEMENT**

**LESSORS:**

Jared Delaney and Stephanie Delaney, his wife

**LESSEE:** Palomino Petroleum, Inc.

**ACREAGE:** NW/4 less and except the E/2 E/2 NW/4, Section 15, Township 20 South, Range 22 West

**COUNTY:** NESS COUNTY, KS

**DATE:** September 25, 2018

The undersigned hereby consent to unitize **NW/4 less and except the E/2 E/2 NW/4, Section 15, Township 20 South, Range 22 West, Ness County, KS**, in accordance with base lease dated October 16, 2014 (Book 373, Page 418) as extended with **NE/4 Section 16, Township 20 South, Range 22 West, Ness County, KS**, in accordance with base lease dated June 16, 2009 (Book 323, Page 173) as extended. This consent is for a unit oil well to be drilled in **NE/4 Section 16, Township 20 South, Range 22 West, Ness County, KS**.

  
\_\_\_\_\_  
Jared Delaney

9-28-18  
\_\_\_\_\_  
Date

  
\_\_\_\_\_  
Stephanie Delaney

9-28-18  
\_\_\_\_\_  
Date

STATE OF KANSAS  
COUNTY OF Ness, ss:

BE IT REMEMBERED, that on this 28 of Sept., 2018, before me, the undersigned, a Notary Public in and for the County and State aforesaid, came Jared Delaney and Stephanie Delaney, his wife, personally known to me to be the identical persons who executed the foregoing CONSENT TO UNITIZE AGREEMENT and acknowledge to me that they executed the same as their free and voluntary act and deed for the uses and purposes therein set forth.

IN WITNESS WHEREOF, I have hereunto set my hand the day and year last above written.

  
\_\_\_\_\_  
NOTARY PUBLIC -



My commission expires: 8-20-21



**CONSENT TO UNITIZE AGREEMENT**

**LESSORS:**

Brandon E. Cox, a single person

**LESSEE:** Palomino Petroleum, Inc.

**ACREAGE:** NE/4, Section 16, Township 20 South, Range 22 West

**COUNTY:** NESS COUNTY, KS

**DATE:** September 27, 2018

The undersigned hereby consent to unitize **NE/4 Section 16, Township 20 South, Range 22 West, Ness County, KS**, in accordance with base lease dated June 16, 2009 (Book 323, Page 173) as extended with the **NW/4 less and except the E/2 NW/4, Section 15, Township 20 South, Range 22 West, Ness County, KS**, in accordance with base lease dated October 16, 2014 (Book 373, Page 418) as extended. This consent is for a unit oil well to be drilled in **NE/4 Section 16, Township 20 South, Range 22 West, Ness County, KS**.

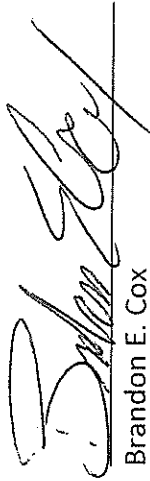
  
Brandon E. Cox

10.3.18  
Date

STATE OF KANSAS  
COUNTY OF Sedgewick ss:

BE IT REMEMBERED, that on this 3<sup>rd</sup> of October, 2018, before me, the undersigned, a Notary Public in and for the County and State aforesaid, came Brandon E. Cox, a single person, personally known to me to be the identical person who executed the foregoing **CONSENT TO UNITIZE AGREEMENT** and acknowledge to me that he executed the same as his free and voluntary act and deed for the uses and purposes therein set forth.

IN WITNESS WHEREOF, I have hereunto set my hand the day and year last above written.

  
NOTARY PUBLIC -

My commission expires: 10.3.21

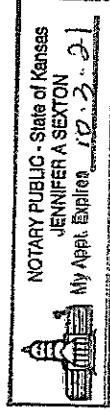



**CONSENT TO UNITIZE AGREEMENT**

**LESSORS:**

Darrin M. Cox, a single person

**LESSEE:** Palomino Petroleum, Inc.

**ACREAGE:** NE/4, Section 16, Township 20 South, Range 22 West

**COUNTY:** NESS COUNTY, KS

**DATE:** September 27, 2018

The undersigned hereby consent to unitize **NE/4 Section 16, Township 20 South, Range 22 West, Ness County, KS**, in accordance with base lease dated June 16, 2009 (Book 323, Page 173) as extended with the **NW/4 less and except the E/2 NW/4, Section 15, Township 20 South, Range 22 West, Ness County, KS**, in accordance with base lease dated October 16, 2014 (Book 373, Page 418) as extended. This consent is for a unit oil well to be drilled in **NE/4 Section 16, Township 20 South, Range 22 West, Ness County, KS**.

  
\_\_\_\_\_  
Darrin M. Cox

10-4-18  
Date

STATE OF KANSAS  
COUNTY OF DESBORO, ss:

BE IT REMEMBERED, that on this 17 of October, 2018, before me, the undersigned, a Notary Public in and for the County and State aforesaid, came Darrin M. Cox, a single person, personally known to me to be the identical person who executed the foregoing **CONSENT TO UNITIZE AGREEMENT** and acknowledge to me that he executed the same as his free and voluntary act and deed for the uses and purposes therein set forth.

IN WITNESS WHEREOF, I have hereunto set my hand the day and year last above written.

  
\_\_\_\_\_  
NOTARY PUBLIC -

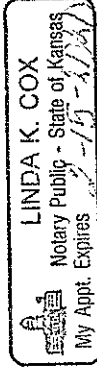

My commission expires: 1-15-2021

**CONSENT TO UNITIZE AGREEMENT**

**LESSORS:**

Jarrold Cox, a married man never having lived in Kansas during his married life

LESSEE: Palomino Petroleum, Inc.

ACREAGE: NE/4, Section 16, Township 20 South, Range 22 West

COUNTY: NESS COUNTY, KS

DATE: September 27, 2018

The undersigned hereby consent to unitize **NE/4 Section 16, Township 20 South, Range 22 West, Ness County, KS**, in accordance with base lease dated June 16, 2009 (Book 323, Page 173) as extended with the **NW/4 less and except the E/2 E/2 NW/4, Section 15, Township 20 South, Range 22 West, Ness County, KS**, in accordance with base lease dated October 16, 2014 (Book 373, Page 418) as extended. This consent is for a unit oil well to be drilled in **NE/4 Section 16, Township 20 South, Range 22 West, Ness County, KS**.

  
Jarrold Cox

10/08/2018  
Date

STATE OF CALIFORNIA  
COUNTY OF \_\_\_\_\_, ss:

BE IT REMEMBERED, that on this \_\_\_\_\_ of \_\_\_\_\_, 2018, before me, the undersigned, a Notary Public in and for the County and State aforesaid, came Jarrold Cox, a married man never having lived in Kansas during his married life, personally known to me to be the identical person who executed the foregoing **CONSENT TO UNITIZE AGREEMENT** and acknowledge to me that he executed the same as his free and voluntary act and deed for the uses and purposes therein set forth.

IN WITNESS WHEREOF, I have hereunto set my hand the day and year last above written.

\_\_\_\_\_  
NOTARY PUBLIC -

My commission expires: \_\_\_\_\_

**SEE ATTACHED  
NOTARIAL WORDING**



# STATE OF KANSAS



CORPORATION COMMISSION  
CONSERVATION DIVISION  
266 N. MAIN ST., STE. 220  
WICHITA, KS 67202-1513

PHONE: 316-337-6200  
FAX: 316-337-6211  
<http://kcc.ks.gov/>

GOVERNOR JEFF COLYER, M.D.

SHARI FEIST ALBRECHT, CHAIR | JAY SCOTT EMLER, COMMISSIONER | DWIGHT D. KEEN, COMMISSIONER

October 18, 2018

Klee Robert Watchous  
Palomino Petroleum, Inc.  
4924 SE 84TH ST  
NEWTON, KS 67114-8827

Re: Drilling Pit Application  
Cox-Delaney Unit 1  
NE/4 Sec.16-20S-22W  
Ness County, Kansas

Dear Klee Robert Watchous:

District staff has inspected the above referenced location and has determined that the reserve pit shall be constructed **without slots**, the bottom shall be flat and reasonably level, and the free fluids must be removed. The fluids are to be removed from the reserve pit within 96 hours of completion of drilling operations.

KEEP PITS on South side of stake.

**If production casing is set all completion fluids shall be removed from the working pits daily. NO completion fluids or non-exempt wastes shall be placed in the reserve pit.**

The fluids should be taken to an authorized disposal well. Please call the District Office at (620) 682-7933 when the fluids have been removed. Please file form CDP-5 (August 2008), Exploration and Production Waste Transfer, through KOLAR within 30 days of fluid removal.

**A copy of this letter should be posted in the doghouse along with the approved Intent to Drill.** If you have any questions or concerns please feel free to contact the District Office at (620) 682-7933.