

3613A Y Road
 Madison, KS 66860
 Ph: 620-437-2661
 Fax: 620-437-2881



HURRICANE SERVICES INC

104 Prairie Plaza Parkway
 Garnett, KS 66032
 Ph: 785-448-3100
 Fax: 785-448-3102

FED ID# 48-1214033
 MC ID# 165290

Remit to: Hurricane Services, Inc.
 250 N. Water, Suite 200
 Wichita, KS 67202

Customer:
 RF HEMBREE OIL LLC
 PO BOX 542
 NESS CITY, KS 67560

Invoice Date: 9/8/2018
 Invoice #: 0039848
 Lease Name: PARKER
 Well #: 9 (NEW)
 County: NESS

Date/Description	HRS/QTY	Rate	Total
ICT1364 Cement port collar	0.000	0.000	0.00
Heavy Eq Mileage	1.000	3.250	3.25
Light Eq Mileage	1.000	1.500	1.50
Minimum Ton Mileage chg	1.000	255.000	255.00
Cement Pump	1.000	807.500	807.50
Cement Class A	220.000	13.813	3,038.75
Salt	23.500	5.950	139.83
CFL160-Fluidloss additive	49.000	7.012	343.61
KOL Seal	1,050.000	0.553	580.13
GYP Seal	1,050.000	0.383	401.63
Defoamer CAF-38	49.000	5.092	249.50
Metsolite	180.000	1.513	272.34
Guide Shoe - 4 1/2"	1.000	124.950	124.95
4 1/2" Port Collar	1.000	2,656.630	2,656.63
4 1/2" Float Collar	1.000	314.500	314.50
Auto fill kits (inserts)	1.000	29.750	29.75
Centralizers 4 1/2"	5.000	46.750	233.75
4 1/2" Turbolizers	4.000	54.188	216.75
Cement baskets 4 1/2"	1.000	248.630	248.63
4 1/2" LD Plug & Baffle	1.000	238.000	238.00
Cement Data Acquisition	1.000	595.000	595.00
Cement plug container	1.000	233.750	233.75

long string

Total 10,984.75

All invoices are due upon receipt. Interest at the rate of 1 1/2% per month may be charged on all invoices not paid within 30 days from date of invoice.

WE APPRECIATE YOUR BUSINESS!



HURRICANE SERVICES INC

Customer	Hambree oil	Lease & Well #	Parker #9		Date	9/8/2018		
Service District	Medicine Lodge	County & State	Ness, KS		Legals S/T/R	Job #		
Job Type	<input type="checkbox"/> PROD	<input type="checkbox"/> INJ	<input type="checkbox"/> SWD	New Well?	<input type="checkbox"/> YES	<input type="checkbox"/> No	Ticket #	
Equipment #	Driver	Job Safety Analysis - A Discussion of Hazards & Safety Procedures						
231	Ryan/Garret	<input type="checkbox"/> Hard hat	<input type="checkbox"/> Gloves	<input type="checkbox"/> Lockout/Tagout	<input type="checkbox"/> Warning Signs & Flagging			
242	Daryl	<input type="checkbox"/> H2S Monitor	<input type="checkbox"/> Eye Protection	<input type="checkbox"/> Required Permits	<input type="checkbox"/> Fall Protection			
28	Bill	<input type="checkbox"/> Safety Footwear	<input type="checkbox"/> Respiratory Protection	<input type="checkbox"/> Slip/Trip/Fall Hazards	<input type="checkbox"/> Specific Job Sequence/Expectations			
		<input type="checkbox"/> FRC/Protective Clothing	<input type="checkbox"/> Additional Chemical/Acid PPE	<input type="checkbox"/> Overhead Hazards	<input type="checkbox"/> Muster Point/Medical Locations			
		<input type="checkbox"/> Hearing Protection	<input type="checkbox"/> Fire Extinguisher	<input type="checkbox"/> Additional concerns or issues noted below				
Comments								
all cement, chemicals, and float equipment out of Medicine Lodge. Port collar @1569'								
Product/ Service Code	Description	Unit of Measure	Quantity				Net Amount	
6001	Heavy Equip. One Way	mi	1.00				\$3.25	
6002	Light Equip. One Way	mi	1.00				\$1.50	
6003	Minimum Ton Mile Charge	ea	1.00				\$255.00	
6019	Cement Pump	ea	1.00				\$807.50	
6026	Regular - Class A Cement	sack	219.50				\$3,038.75	
6029	Salt	sack	23.50				\$139.83	
6030	Fluid Loss Additive - Cementing	lb	43.00				\$343.61	
6038	KOL-Seal	lb	1,060.00				\$580.13	
6039	GYP-Seal	lb	1,060.00				\$401.63	
6035	Defoamer	lb	49.00				\$249.90	
6036	Metsolite	lb	100.00				\$272.34	
6060	4 1/2" Guide Shoe	ea	1.00				\$124.95	
	4 1/2 float collar		1.00				\$314.50	
6093	Auto Fill Kits (inserts)	ea	1.00				\$29.75	
6031	4 1/2" Centralizers	ea	5.00				\$233.75	
6022	4 1/2" Turbolizers	ea	4.30				\$216.75	
6030	4 1/2" Cement Baskets	ea	1.00				\$248.63	
6074	4 1/2" Port Collar	ea	1.00				\$2,656.25	
6073	4 1/2" LD Plug & Baffle	ea	1.00				\$238.00	
6010	Cement Data Acquisition	job	1.00				\$595.00	
6012	Cement Plug Container	job	1.00				\$233.75	
Customer Section: On the following scale how would you rate Hurricane Services Inc.?							Net:	\$10,984.75
Based on this job, how likely is it you would recommend HSI to a colleague?							Total Taxable	\$ -
<input type="checkbox"/> 1 <input type="checkbox"/> 2 <input type="checkbox"/> 3 <input type="checkbox"/> 4 <input type="checkbox"/> 5 <input type="checkbox"/> 6 <input type="checkbox"/> 7 <input type="checkbox"/> 8 <input type="checkbox"/> 9 <input type="checkbox"/> 10 <small>(Example: 10)</small>							Tax Rate:	
<small>State tax laws deem certain products and services used on new wells to be sales tax exempt. Hurricane Services relies on the customer provided well information above to make a determination if services and/or products are tax exempt.</small>							Sale Tax:	\$ -
							Total:	\$ 10,984.75
							HSI Representative:	<i>Bill Spaulding</i>

TERMS: Cash in advance unless Hurricane Services Inc. (HSI) has approved credit prior to sale. Credit terms of sale for approved accounts are total invoice due on or before the 30th day from the date of invoice. Past due accounts shall pay interest on the balance past due at the rate of 1 1/2% per month or the maximum allowable by applicable state or federal laws. In the event it is necessary to employ an agency and/or attorney to affect the collection, Customer hereby agrees to pay all fees directly or indirectly incurred for such collection. In the event that Customer's account with HSI becomes delinquent, HSI has the right to revoke any discounts previously applied in arriving at net invoice price. Upon revocation, the full invoice price without discount is immediately due and subject to collection. Prices quoted are estimates only and are good for 30 days from the date of issue. Pricing does not include federal, state, or local taxes, or royalties and stated price adjustments. Actual charges may vary depending upon time, equipment, and material ultimately required to perform these services. Any discount is based on 30 days net payment terms or cash. **DISCLAIMER NOTICE:** Technical data is presented in good faith, but no warranty is stated or implied. HSI assumes no liability for advice or recommendations made concerning the results from the use of any product or service. The information presented is a best estimate of the actual results that may be achieved and should be used for comparison purposes and HSI makes no guarantee of future production performance. Customer represents and warrants that well and all associated equipment in acceptable condition to receive services by HSI. Likewise, the customer guarantees proper operational care of all customer owned equipment and property while HSI is on location performing services. The authorization below acknowledges the receipt and acceptance of all terms/conditions stated above, and Hurricane has been provided accurate well information in determining taxable services.

X *Fred Hambree* **CUSTOMER AUTHORIZATION SIGNATURE**

Hembree oil
Parker #9

1CT 1304

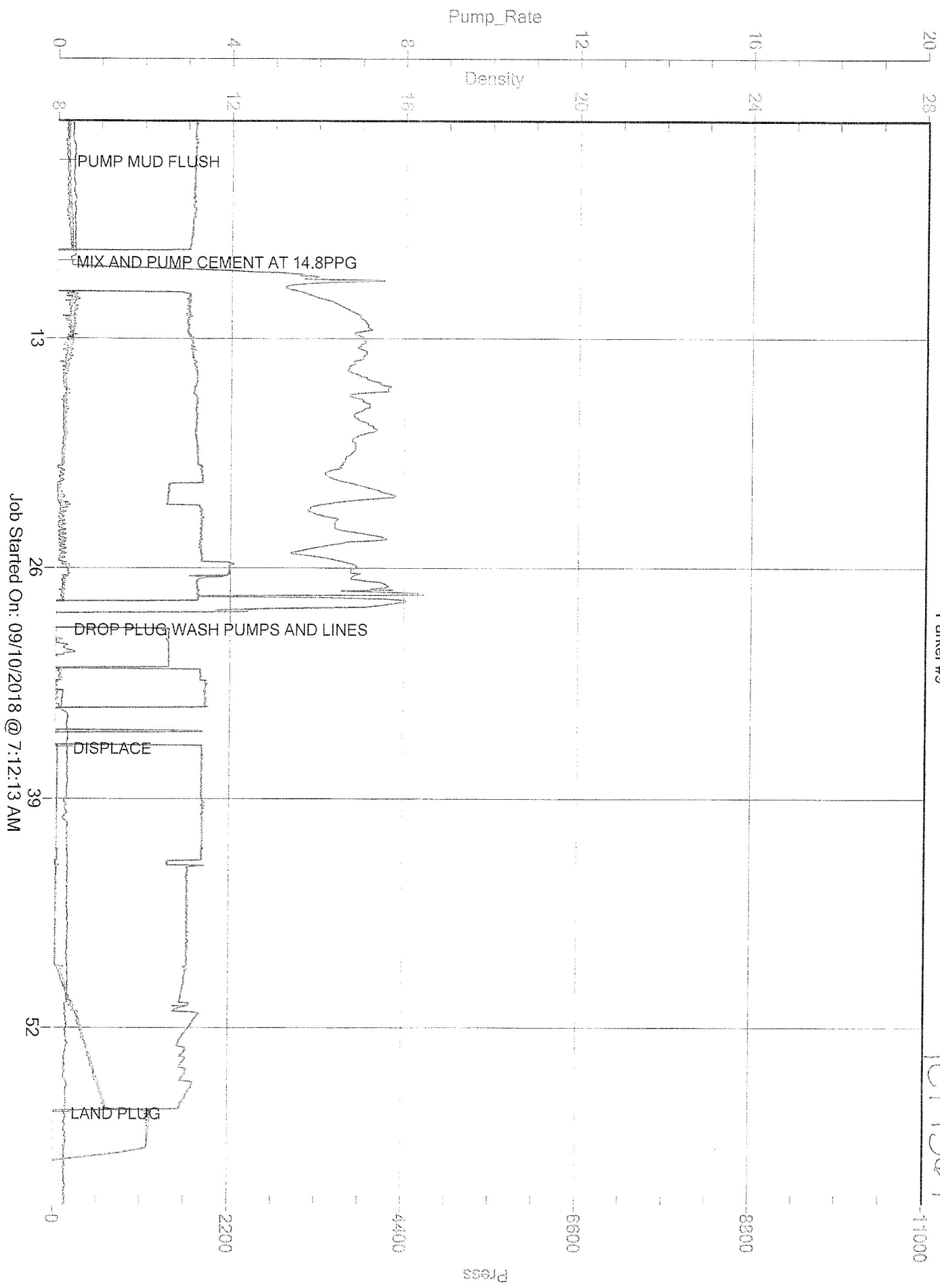

Job Started On: 09/10/2018 @ 7:12:13 AM