

LITHOLOGY STRIP LOG

WellSight Systems

Scale 1:240 (5"=100') Imperial
Measured Depth Log

Well Name: Thompson A #1

Well Id:

Location: 1700' FEL & 660' FNL Secion 16 T22S-R20W

License Number:

Spud Date: 6/27/2018

Region:

Drilling Completed: 7/5/2018

Surface Coordinates:

Bottom Hole

Coordinates:

Ground Elevation (ft): 2185

K.B. Elevation (ft): 2191

Logged Interval (ft): 2250

To:

Total Depth (ft): 4582

Formation: Viola

Type of Drilling Fluid: Chemical mud

Printed by WellSight Log Viewer from WellSight Systems 1-800-447-1534 www.WellSight.com

OPERATOR

Company: Bear Petroleum

Address: P.O. Box438

Haysville, KS 67060

GEOLOGIST

Name: Rod Andersen

Company: Eurypterid LLC

Address: 100 S. Main Suite 226



Wichita, Kansas 67202





Cores

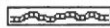
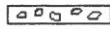
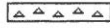

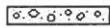

DSTs



Comments

ROCK TYPES

 Anhy
 Bent
 Brec
 Cht
 Clyst

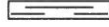
 Coal
 Congl
 Dol
 Gyp
 Igne

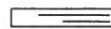
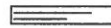
 Lmst
 Meta
 Mrlst
 Salt
 Shale

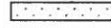
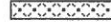
 Shcol
 Shgy
 Sltst
 Ss
 Till

ACCESSORIES





MINERAL
 Anhy
 Arggrn
 Arg
 Bent
 Bit
 Brecfrag
 Calc
 Carb
 Chtdk
 Chttk

 Minxl
 Nodule
 Phos
 Pyr
 Salt
 Sandy
 Silt
 Sil
 Sulphur
 Tuff

 Crin
 Echin
 Fish
 Foram
 Fossil
 Gastro
 Oolite
 Ostra
 Pelec
 Pellet

 Gyp
 Ls
 Mrst
 Sltstrg
 Ssstrg

TEXTURE

 Boundst
 Chalky
 Cryxln
 Earthy

- Doi
- Feldspar
- Ferrpel
- Ferr
- Glau
- Gyp
- Hvymn
- Kaol
- Marl

- Fossil
- Algae
- Amph
- Belm
- Bioclst
- Brach
- Bryozoa
- Cephal
- Coral

- Flint
- Strom
- STRINGER
- Anhy
- Arg
- Bent
- Coal
- Dol

- Flint
- Grainst
- Lithogr
- Microxln
- Mudst
- Packst
- Wackest

OTHER SYMBOLS

- POROSITY
- Earthy
- Fenest
- Fracture
- Inter
- Moldic
- Organic
- Pinpoint
- Vuggy

- SORTING
- Well
- Moderate
- Poor
- ROUNDING
- Rounded
- Subrnd
- Subang

- Angular
- OIL SHOW
- Even
- Spotted
- Ques
- Dead

- INTERVAL
- Core
- Dst

- EVENT
- Rft
- Sidewall

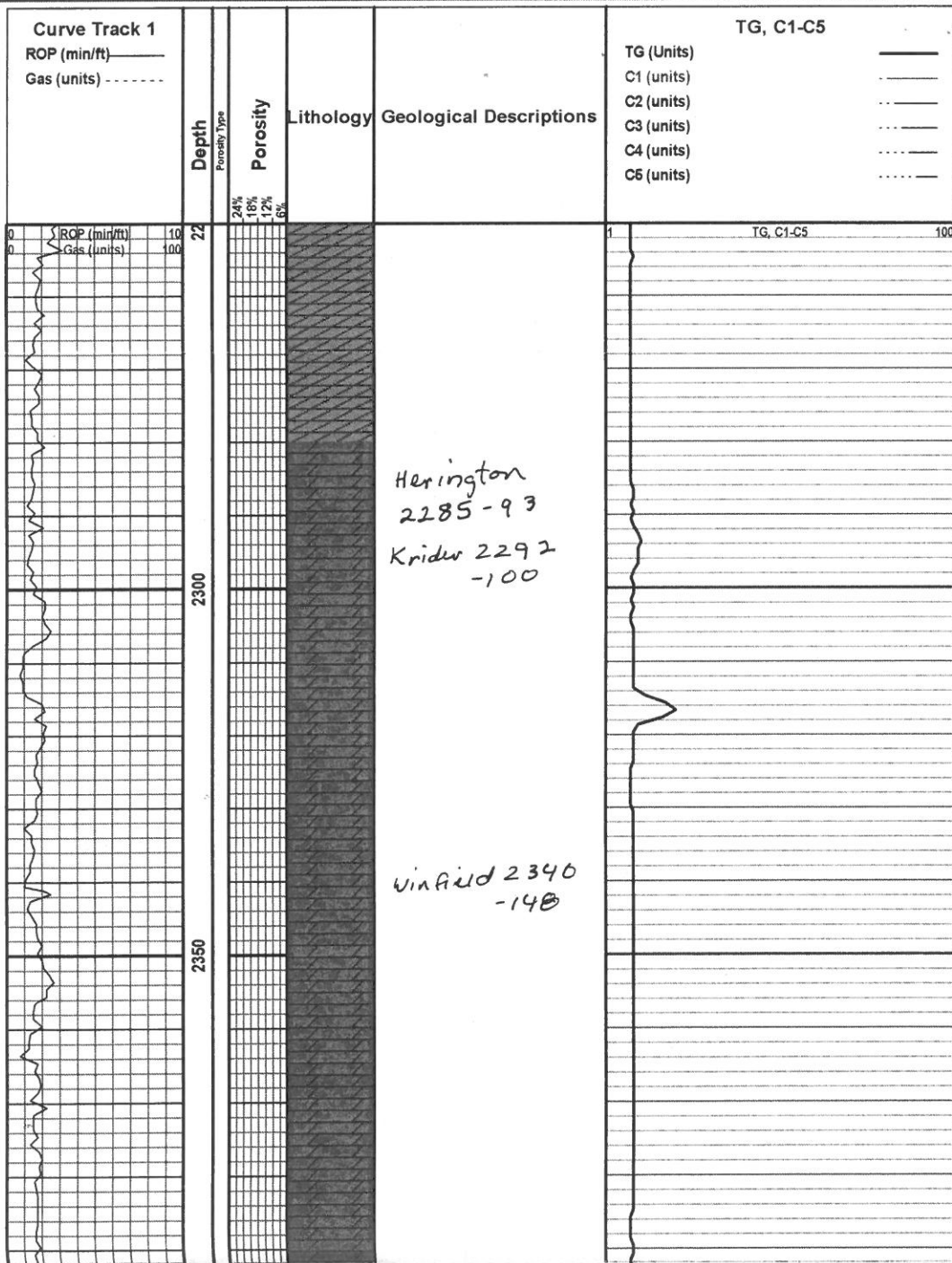

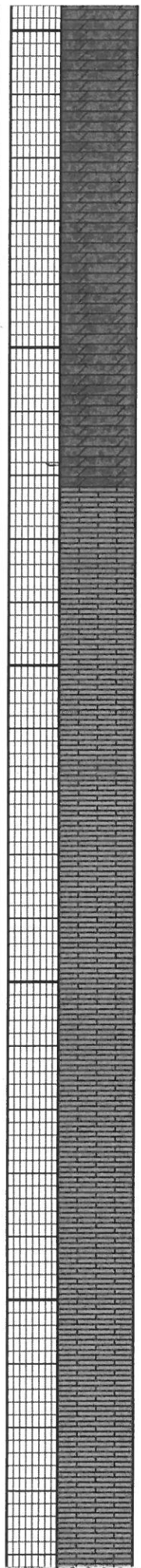
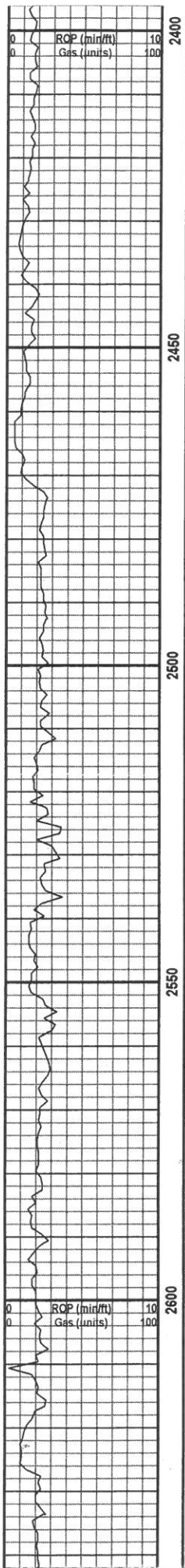

Towanda 2404
-212

Ft Riley
2458-266

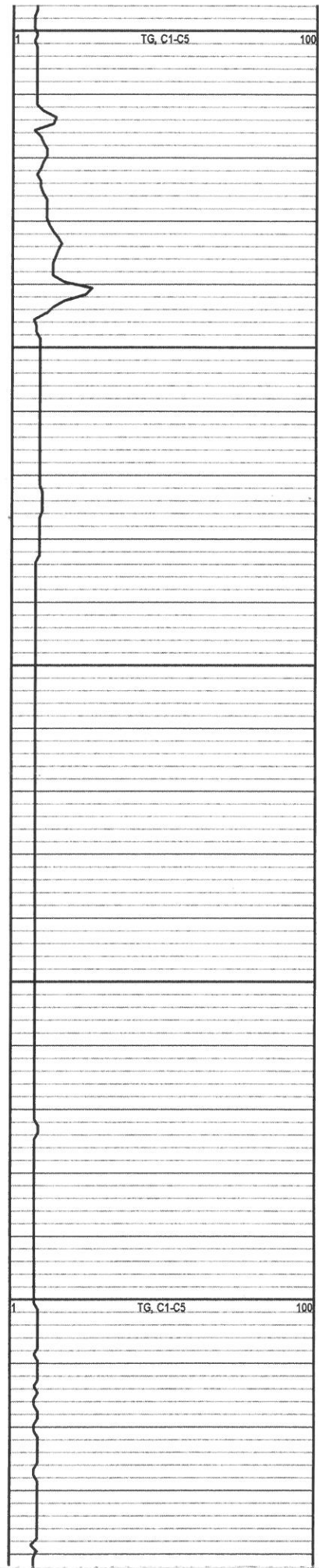

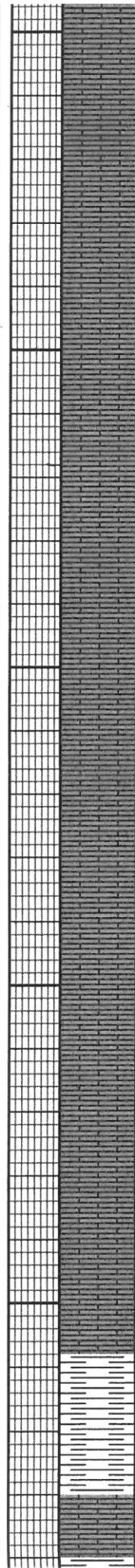
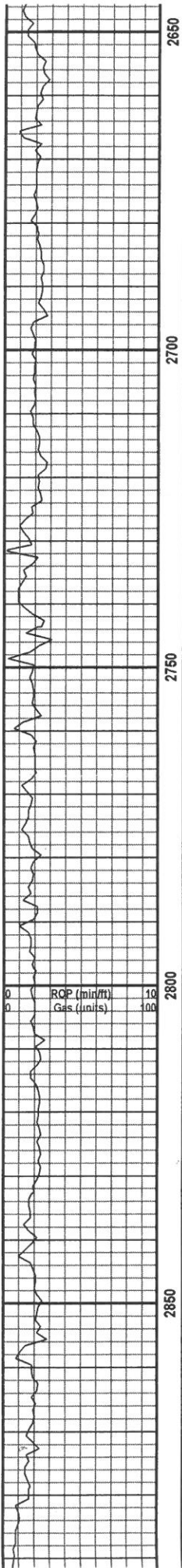

Sh gy mic

Ls crm fxln

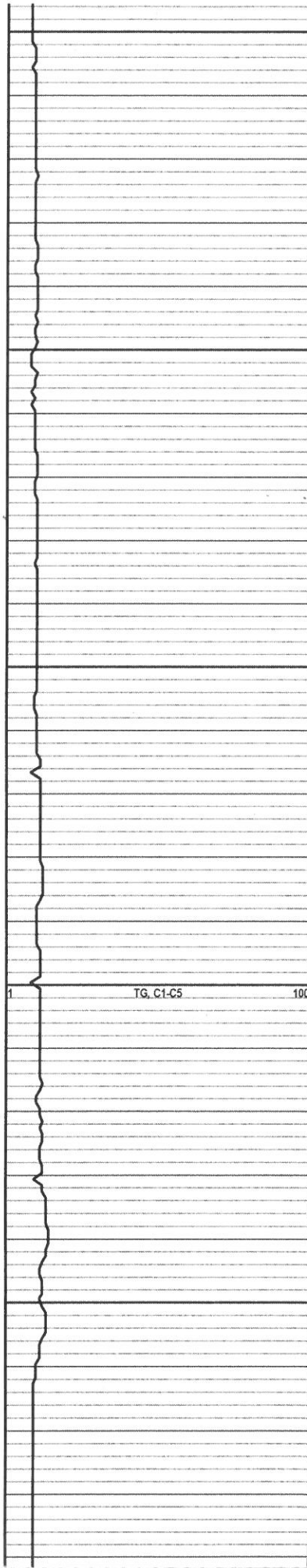

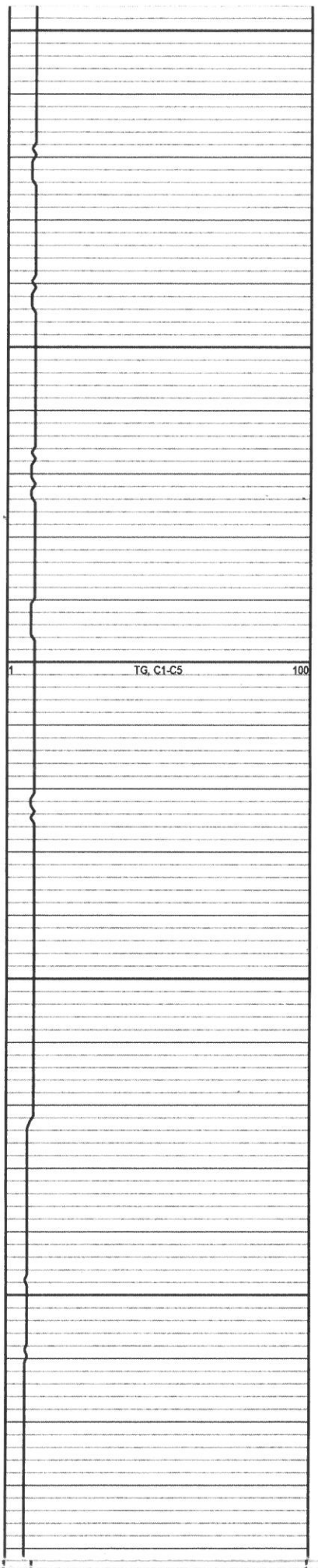
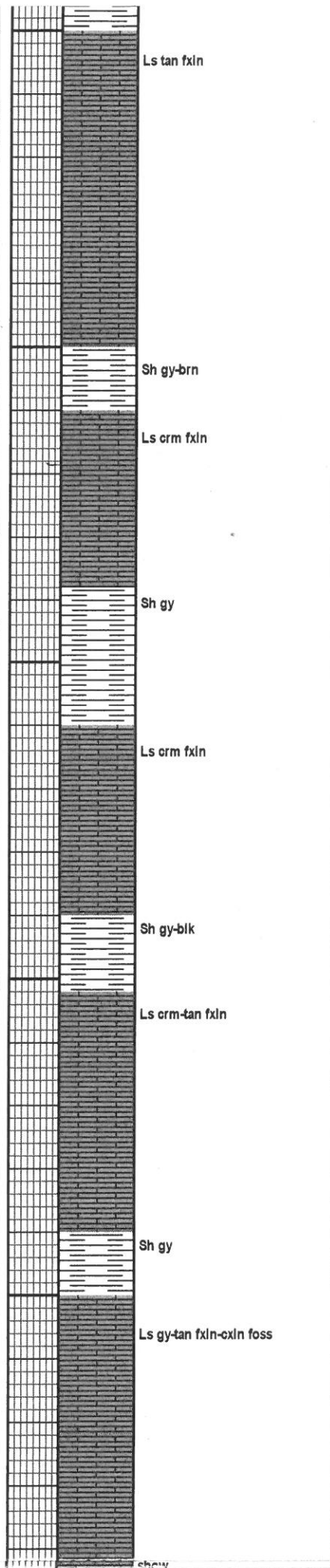
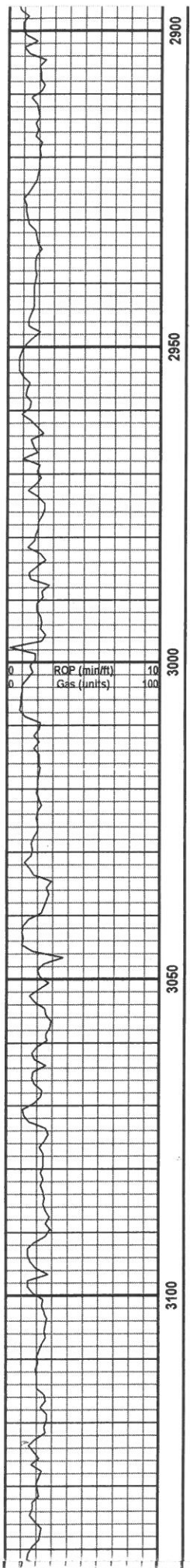

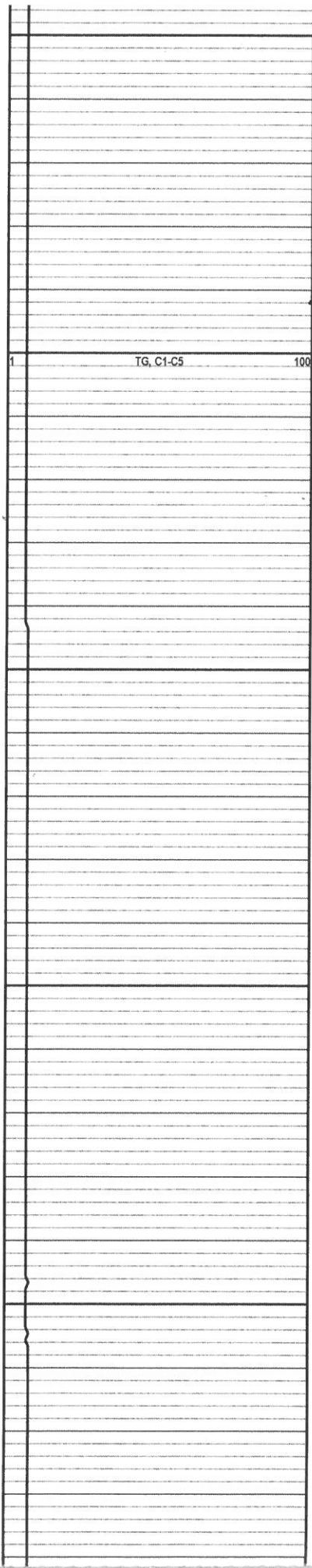
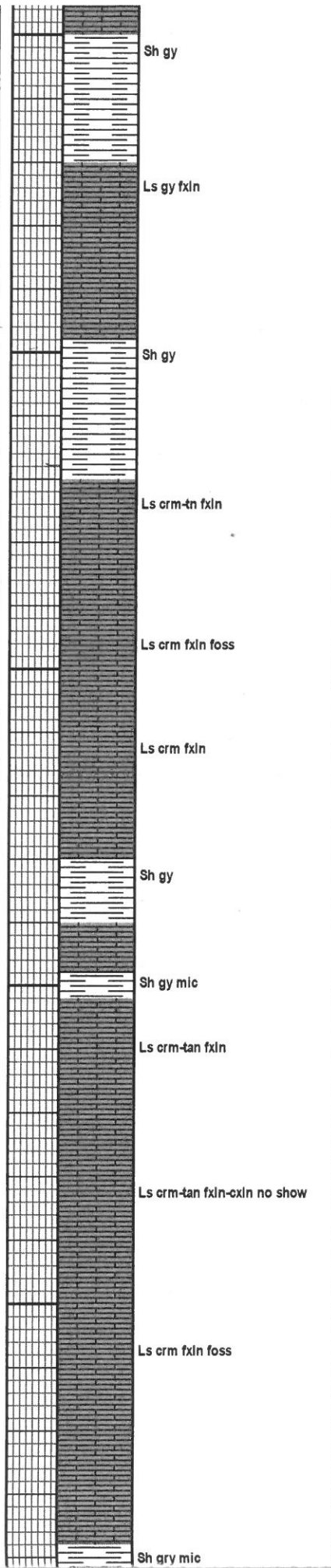
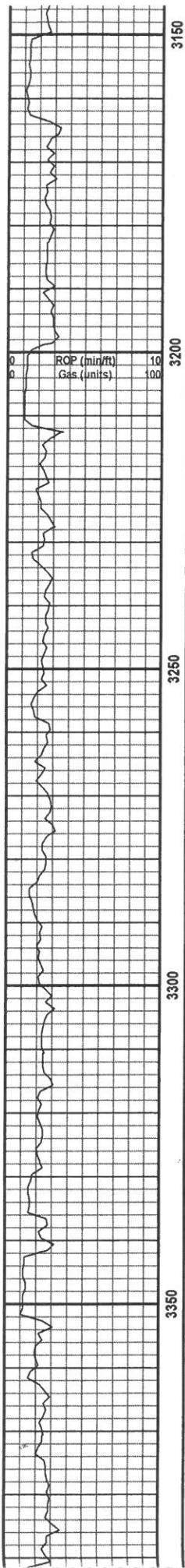

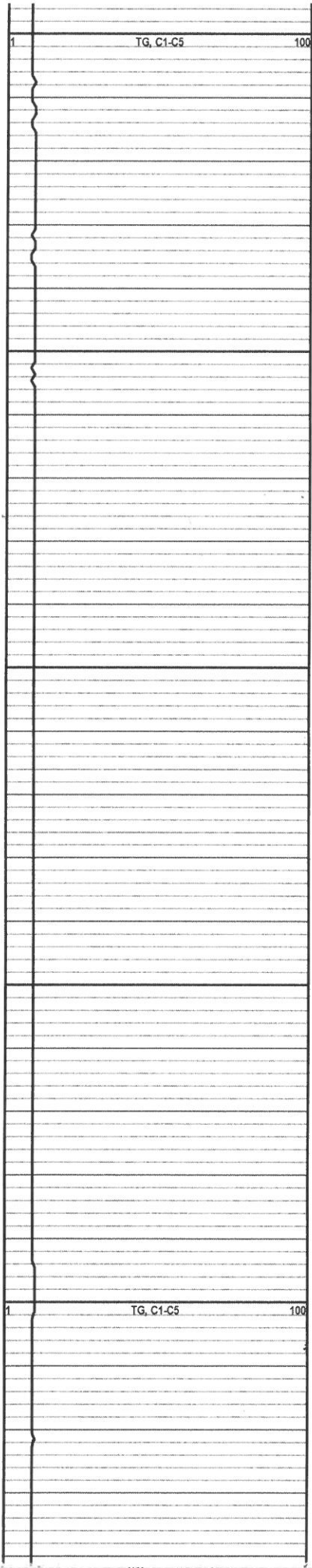
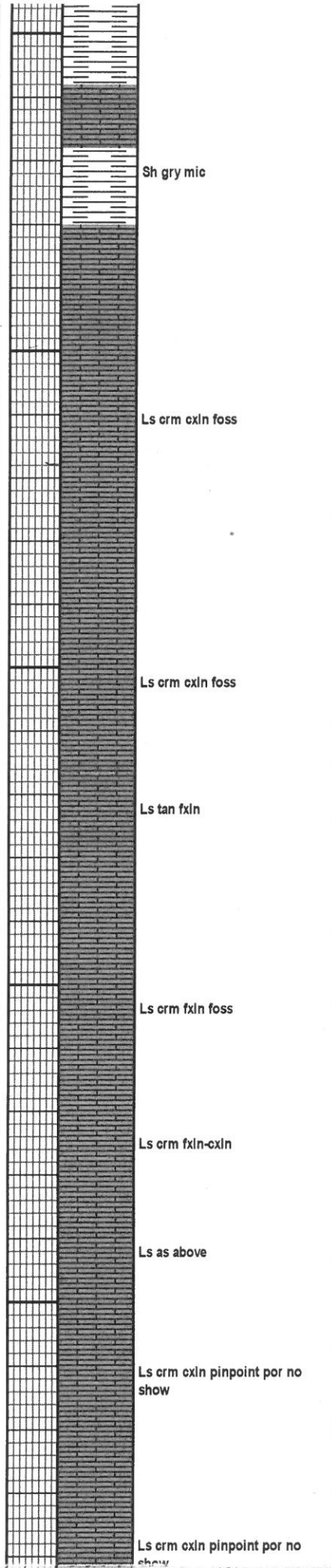
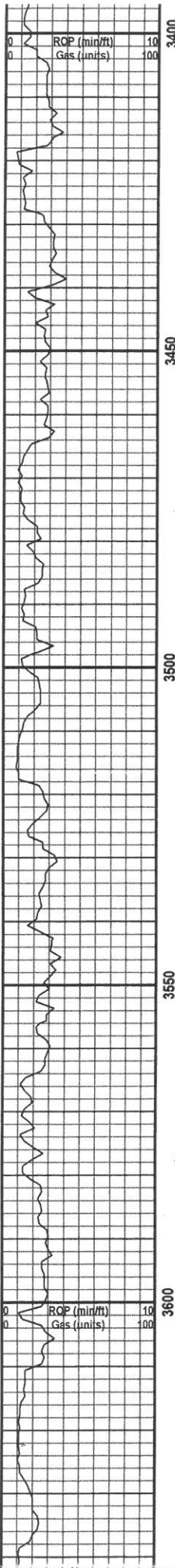

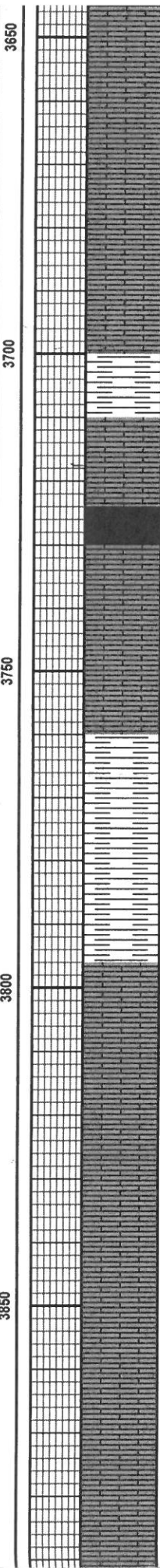
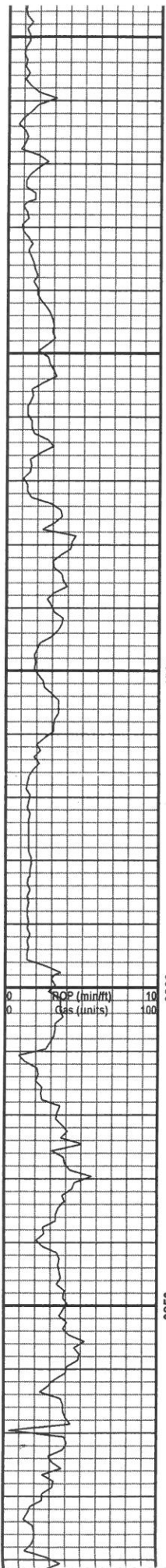

Ls crm fxln-cxln scattered dead oil stain

Ls crm fxln-cxln scattered black oil stain

Heebner Shale 3726 -1535

Ls crm-brn fxln foss

Sh gry-dk gry fissel mic

Lansing 3796 -1605

Ls crm-tan fxln-cxln foss traces of pyrite

Ls crm-tan fxln

Ls crm fxln fos

Ls crm fxln foss

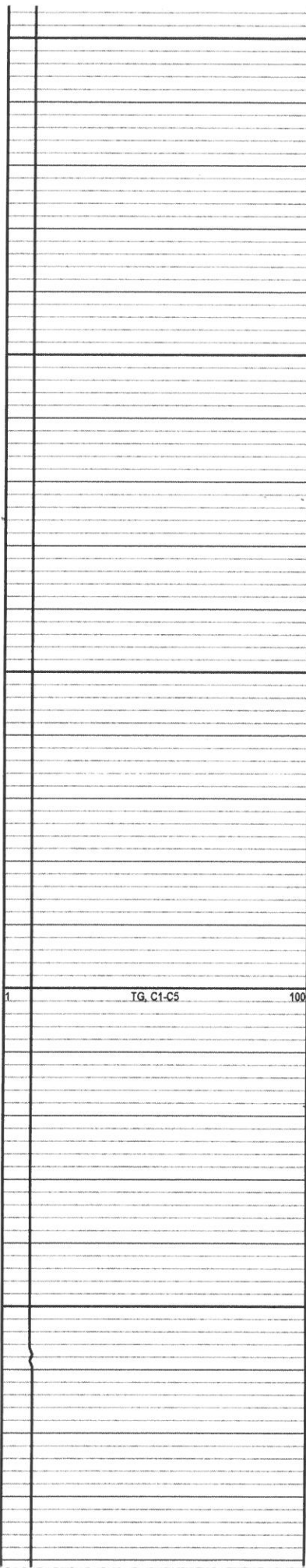

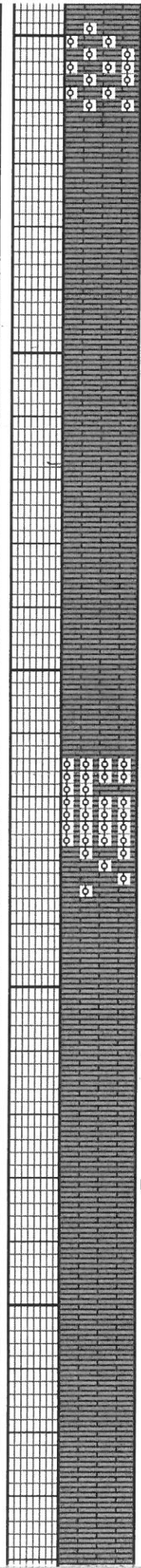
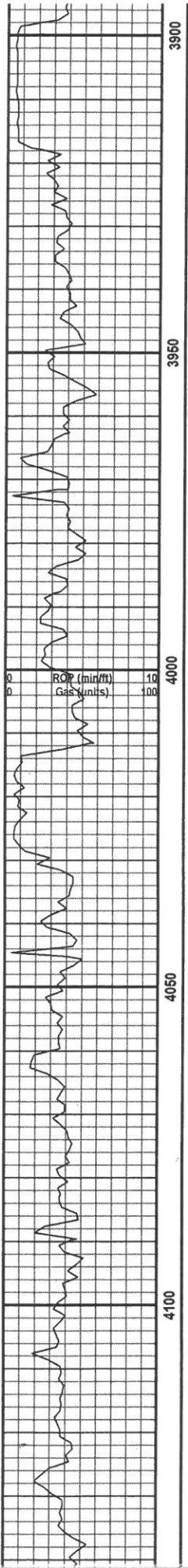

Ls crm-tan Oolitic

Ls tan fxln

Ls crm fxln-cxln

Ls crm-brn fxln

Ls crm-tan oolitic

Ls tan fxln

Ls tan fxln

Ls fxln foss

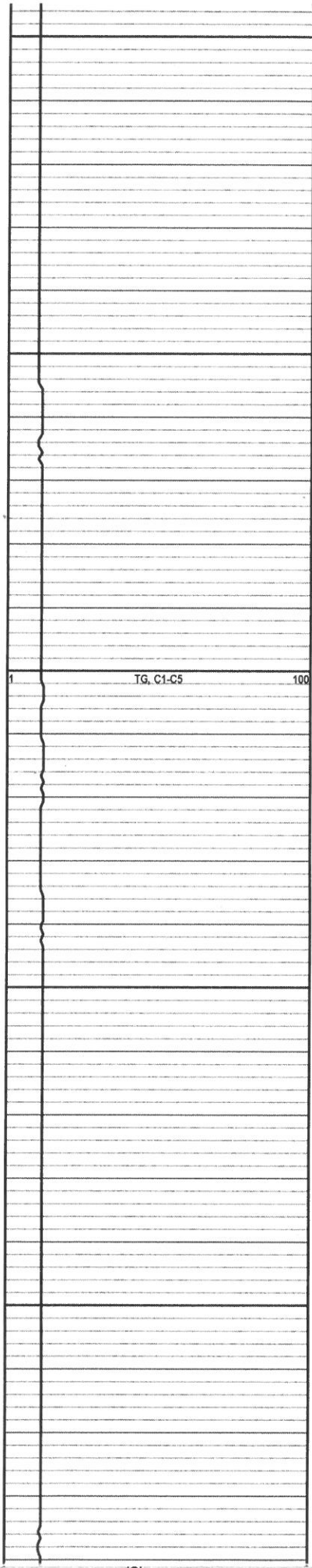

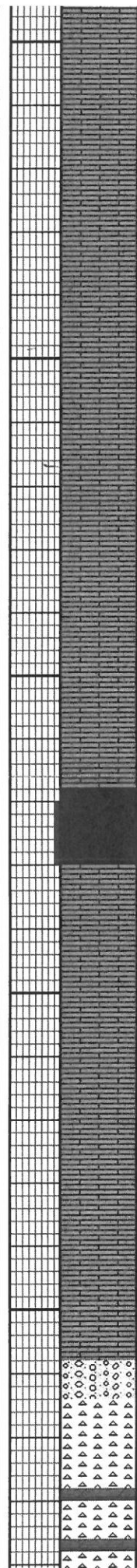
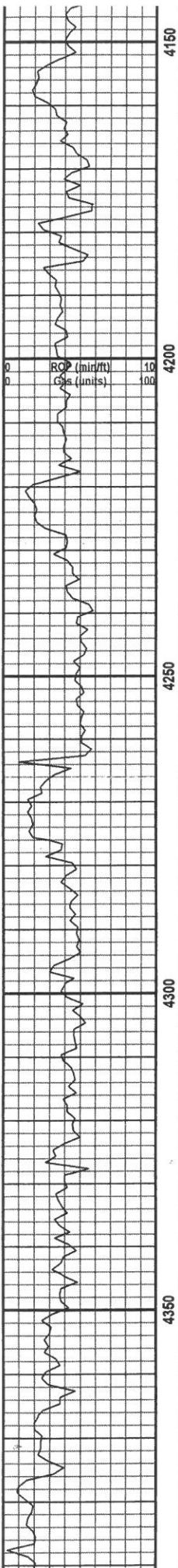

Ft Scott 4264 -2073

Ls crm-tan fxln foss

*Cherokee 4292
-2102*

Miss 4365 -2175

Chrt trip. varicolored good stain
throughout bleeding oil gas
bubbles good odor yellow flor.
vuggy porosity throughout Dol
streaks good vis por bleeding oil

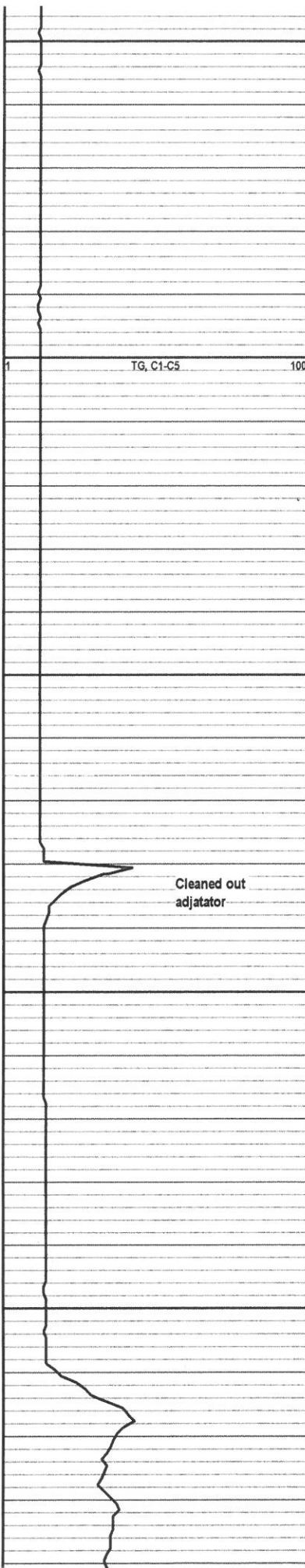

Cleaned out
adajator

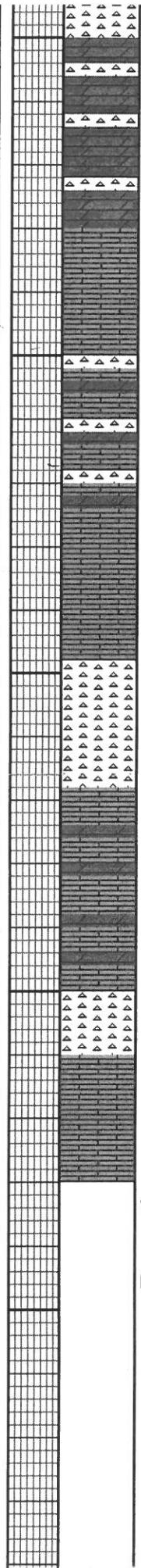
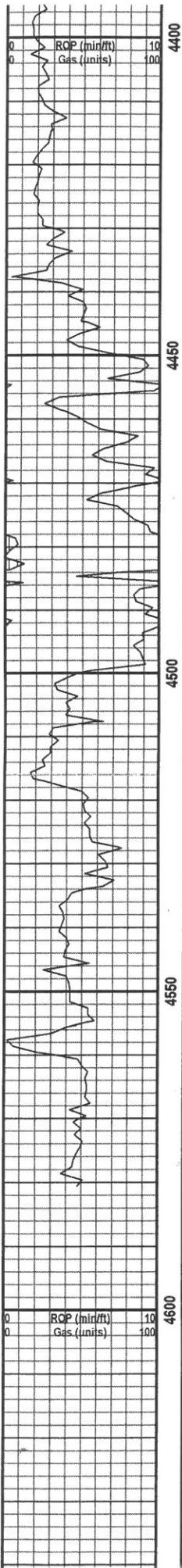

Dolomite good stain bleeding oil
Chert white good staining vis
por odor flor.

Ls wt fxl n foss no show

Kindenhook
4452
-2260
SS For subround-
round clear
clusters
NO show

U1019
4504
-2312

TD 4580

No DST's

