

3613A Y Road
Madison, KS 66860
Ph: 620-437-2661
Fax: 620-437-2881



104 Prairie Plaza Parkway
Garnett, KS 66032
Ph: 785-448-3100
Fax: 785-448-3102

FED ID# 48-1214033
MC ID# 165290

Remit to: Hurricane Services, Inc.
250 N. Water, Suite 200
Wichita, KS 67202

Customer:
CARMEN SCHMITT INC
PO BOX 47
GREAT BEND, KS 67530-0047

Invoice Date: 10/4/2018
Invoice #: 0040345
Lease Name: Carpenter
Well #: 1-17
County: Thomas

Date/Description	HRS/QTY	Rate	Total
ICT1447 PTA	0.000	0.000	0.00
Heavy Eq mileage	70.000	2.600	182.00
Light Eq Mileage	35.000	1.200	42.00
Ton Mileage one way	719.000	1.040	747.76
Cement Pump 230	1.000	760.000	760.00
Cement Pozmix 60/40	450.000	10.280	4,626.00
Bentonite Gel	2,548.000	0.240	611.52
Hulls	15.000	12.400	186.00

7/10/43
19107.0117
Well file
Cement to plug well

Net Invoice 7,155.28
Sales Tax: 320.77
Total 7,476.05

All invoices are due upon receipt. Interest at the rate of 1 1/2% per month may be charged on all invoices not paid within 30 days from date of invoice.

WE APPRECIATE YOUR BUSINESS!

TREATMENT REPORT



HURRICANE SERVICES INC

Customer:	Carmen Schmitt	Date:	10/4/2018	Ticket #:	ICT1447
Field Rep:	Marlin				
Address:					
City, State:					
County, Zip:					

Field Order No.:		Open Hole:		Perf Depths (ft)	Perfs
Well Name:	Carpenter 1-17	Casing Depth:			
Location:	Thomas KS	Casing Size:			
Formation:		Tubing Depth:	4530		
Type of Service:	Cement	Tubing Size:	2 3/8		
Well Type:	Oil	Liner Depth:			
Age of Well:	Old	Liner Size:			
Packer Type:		Liner Top:			
Packer Depth:		Liner Bottom:			
Treatment Via:	Cement	Total Depth:			
				Total Perfs	0

TIME	INJECTION RATE		PRESSURE		REMARKS	PROP (lbs)	HCL (gls)	FLUID (bbls)
	FLUID	N2/CO2	STP	ANNULUS				
10:45 AM					Arrive			
10:50 AM					Safety Meeting			
10:55 AM					Rig up			
11:45 AM	5.0		350.0		Mix 1000 lbs of Gel			
11:55 AM	5.5		250.0		Mix 65 sks 60/40 4% gel at 1.41 Yield at 4530 ft			16.32
12:00 PM	3.5		200.0		Displace			12.00
12:05 PM					Rig pulls tubing			
12:45 PM	5.0		450.0		Mix 145 sks 60/40 4% gel with 250 lbs of hulls at 2970 ft			36.41
12:50 PM	3.0		350.0		Displace			8.00
12:55 PM					Rig pulls tubing			
1:25 PM	4.0		480.0		Mix 170 sks 60/40 4% gel with 100 lbs of hulls at 1484 ft			36.41
1:50 PM					Rig pulls tubing			
2:50 PM	1.0		25.0		Top off well with 15 sks			5.02
3:00 PM	7.0		350.0		Pump 45 sks down surface pipe			11.30
3:10 PM					Wash up			
3:15 PM					Rig down			
3:30 PM					Depart			
TOTAL:						-	-	125.46

SUMMARY			
Max Fl. Rate	Avg Fl. Rate	Max PSI	Avg PSI
7.0	4.3	480.0	306.9

PRODUCTS USED

440 sks 60/40 poz mix 4% gel 100 lbs of gel 15 sks of hulls

Treater: Dave Retzlaff

Customer: [Signature]

CUSTOMER
WELL_NAME

Cameo Schmitt

Carpenter 1-17 ICT1447

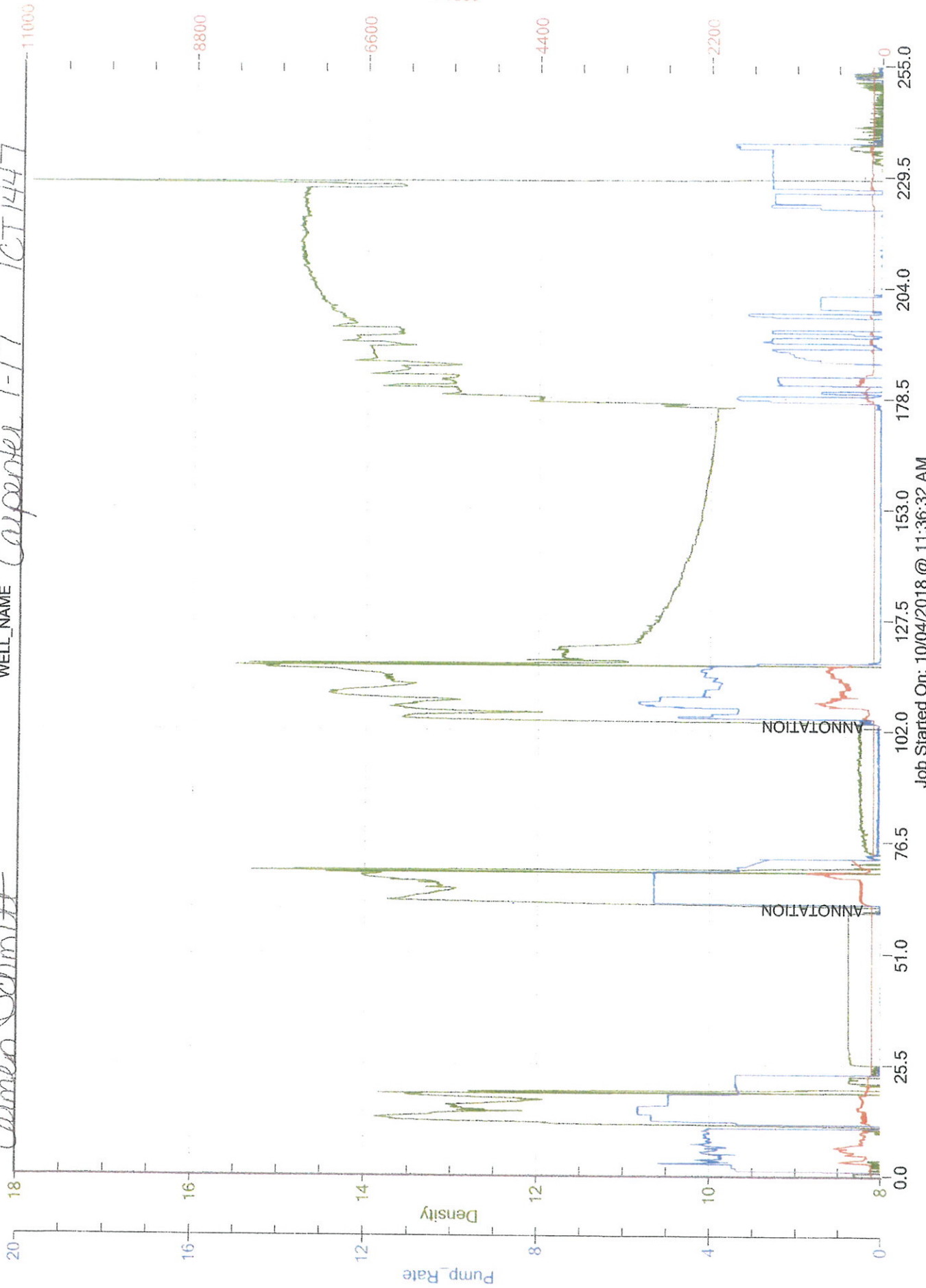

Job Started On: 10/04/2018 @ 11:36:32 AM