

CARMEN SCHMITT, INC.
KROLL LEASE
SE.1/4, SECTION 14, T23S, R21W
HODGEMAN COUNTY, KANSAS

DIRT (SE. K RD.) ROAD

Notes:

1. Set (3) wood stakes at location site.
2. All flagging Red & Yellow.
3. Overhead power available at N. & E. lines and N.1/2 of W. line, Sec.14.
4. Kansas One Call System Inc. should be notified before excavation (1-800-344-7233).
5. CAUTION; Various pipelines in Sec.14.
6. Contact landowner for best access and as to location of wood stakes in milo.

ROAD (SE. 234 RD.) GRAVEL

ROAD (SE. 235 RD.) DIRT

14

Drillsite Location
 Kroll #1
 1590'FSL 2245'FEL
 Ground Elevation = 2364
 Y = 504763 X = 1684565
 State Plane-NAD 27-Kansas South
 Latitude 38.04784
 Longitude -99.59541
 WGS 84-NAD 83

FLAGGED CROPLINE
 N-S TERRACE 100' W. OF LOCATION
 MILO

GRAVEL (SE. J RD.) ROAD

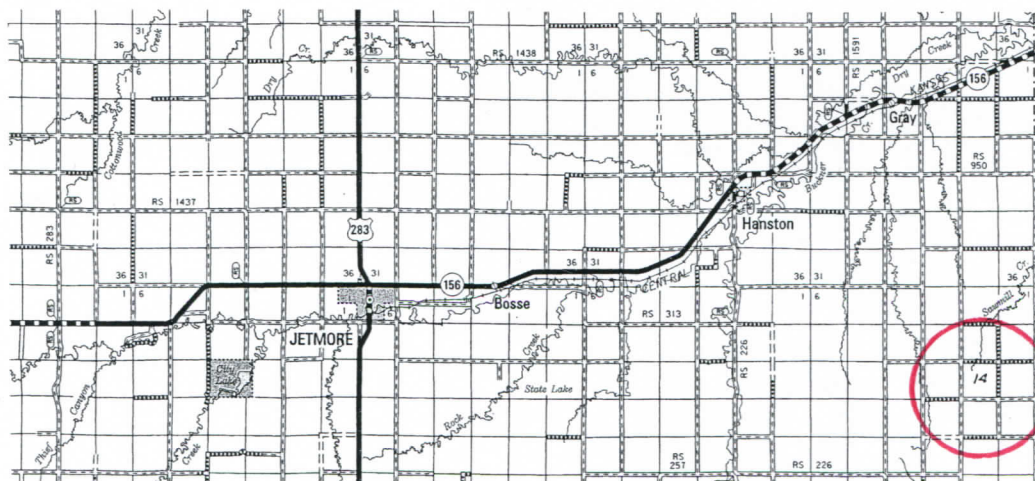

* Controlling data is based upon the best maps and photographs available to us and upon a regular section of land containing 640 acres.

* Approximate section lines were determined using the normal standard of care of oilfield surveyors practicing in the state of Kansas. The section corners, which establish the precise section lines, were not necessarily located, and the exact location of the drillsite location in the section is not guaranteed. Therefore, the operator securing this service and accepting this plat and all other parties relying thereon agree to hold Central Kansas Oilfield Services, Inc., its officers and employees harmless from all losses, costs and expenses and said entities released from any liability from incidental or consequential damages.

* Elevations derived from National Geodetic Vertical Datum.

Date October 17, 2018

CENTRAL KANSAS OILFIELD SERVICES, INC. (620)792-1977

* Ingress and egress to location as shown on this plat is for usage only and may not be legally opened for public use. Contact landowner, tenant and county road department for access.