

**DARRAH OIL COMPANY, LLC**  
**GAUNT LEASE**  
 SW. 1/4, SECTION 22, T20S, R13W  
 BARTON COUNTY, KANSAS

GRAVEL (SE. 40 RD.) ROAD

**Notes:**

1. Set 4 tall wood stakes at location site.
2. All flagging Red & Yellow.
3. Overhead power available at N., S., E. & W. lines, Sec. 22.
4. Kansas One Call System Inc. should be notified before excavation (1-800-344-7233).
5. CAUTION: Various pipelines in Sec. 22.
6. Contact landowner for best access and as to location of wood stakes in milo.
7. Original location (Y = 593685 X = 1928854) fell 16' east of a pivot system wheel track, revised location 20' east per instructions.

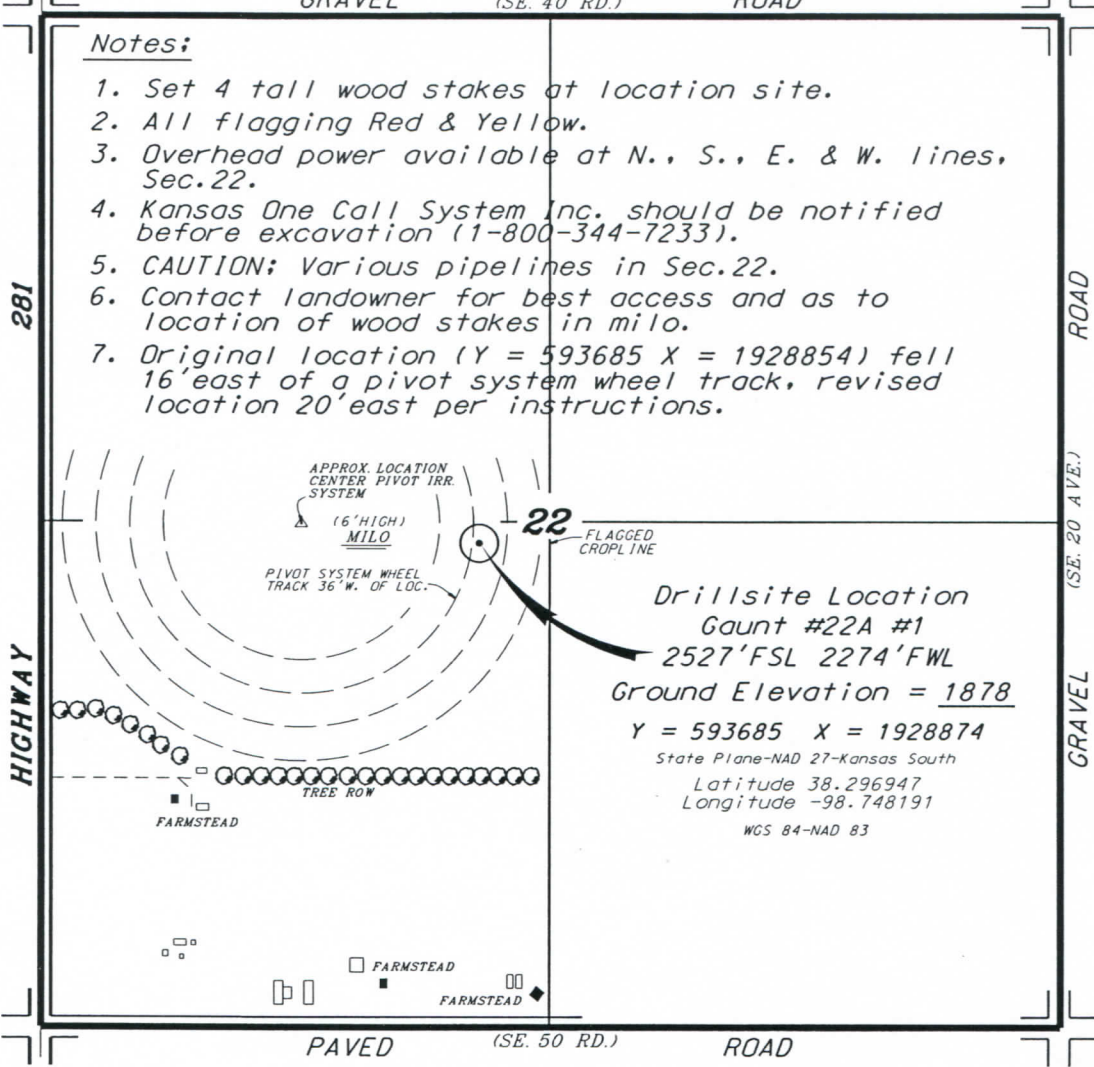

**Drillsite Location**  
 Gaunt #22A #1  
 2527'FSL 2274'FWL  
 Ground Elevation = 1878  
 Y = 593685 X = 1928874  
 State Plane-NAD 27-Kansas South  
 Latitude 38.296947  
 Longitude -98.748191  
 WGS 84-NAD 83

PAVED (SE. 50 RD.) ROAD

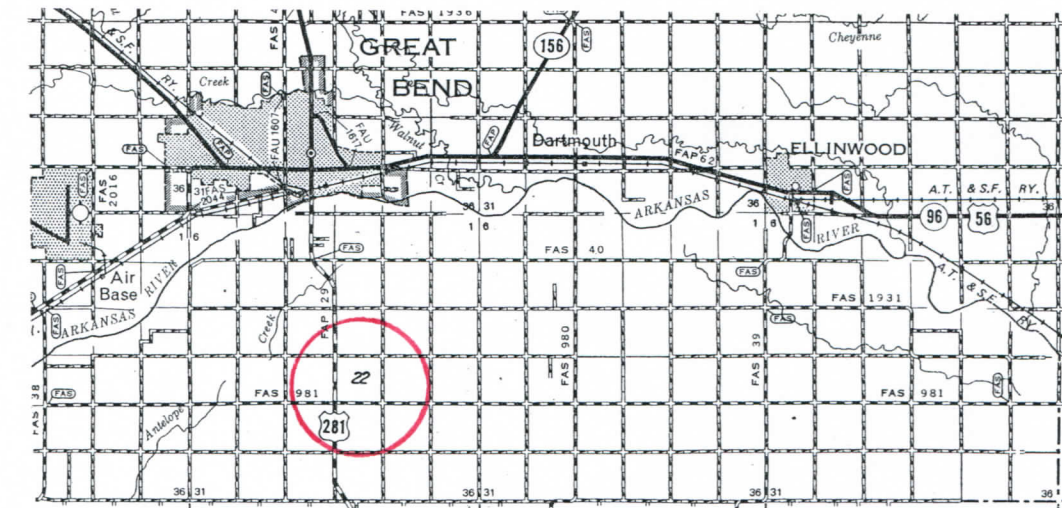

\* Ingress and egress to location as shown on this plat is per usage only and may not be legally opened for public use. Contact landowner, tenant and county road department for access.

\* Controlling data is based upon the best maps and photographs available to us and upon a regular section of land containing 640 acres.  
 \* Approximate section lines were determined using the normal standard of care of oilfield surveyors practicing in the state of Kansas. The section corners, which establish the precise section lines, were not necessarily located, and the exact location of the drillsite location in the section is not guaranteed. Therefore, the operator securing this service and accepting this plot and all other parties relying thereon agree to hold Central Kansas Oilfield Services, Inc., its officers and employees harmless from all losses, costs and expenses and said entities released from any liability from incidental or consequential damages.  
 \* Elevations derived from National Geodetic Vertical Datum.

Date October 18, 2018