



00-14s-32w-tri  
CRD NO.

00-14s-32w  
DMT NO.

# PRO-STAKE

Construction Site Staking

LLC

14017  
INVOICE NO.



Shakespeare Oil Company, Inc.  
OPERATOR

Logan County, KS  
COUNTY

Ottley #2-27  
LEASE NAME

500' FNL - 2288' FWL  
LOCATION SPOT

2751.4'  
GR ELEVATION

38.813781611  
NAD 83 LAT

100.864906768  
NAD 83 LONG

27      14s      32w  
Sec.      Twp.      Rng.

SCALE: 1" = 1000'  
DATE STAKED: October 23rd, 2018  
MEASURED BY: Pierce R.  
DRAWN BY: Pierce R.  
AUTHORIZED BY: Alex B.  
DATE REVISED:

P.O. Box 2324 Garden City, Kansas 67846  
Office/Fax: (620) 276-6159 - Cell: (620) 272-1499  
hurt@prostakellc.com

### LEGEND

- ⊙ irr. well
- ⊕ water hydrant
- ⊙ tank battery
- ⊙ staked loc.
- ⊗ prod. well/aband. well
- ▣ house
- ▣ building
- G— gas line
- W— water line
- E— transmission powerline
- 3 phase powerline
- single phase powerline
- x—x— fence
- ▬▬▬ gravel/sand rd.
- ▬▬▬ gravel trail/lease rd.
- ▬▬▬ dirt rd.
- ▬▬▬ dirt trail/lease rd.
- ▬▬▬ Hwy/blacktop rd.



**DIRECTIONS:** From the South side of Oakley, KS at the intersection of Hwy. 40 & Hwy. 83 - Now go 20 miles South on Hwy. 83 - Now go 1 mile West & NW on Jayhawk Rd. - Now go approx. 1 mile South on 340<sup>th</sup> Ave. (you will cross a cattle guard at approx. 0.8 miles) to ingress stake East into - Now go approx. 0.4 miles East along South side of fence to ingress stake South into - Now go approx. 336' South through pasture into staked location

**Final ingress must be verified with landowner or operator.**  
*This drawing does not constitute a monumented survey or a land survey plat.*  
*This drawing is for construction purposes only.*

**LANDOWNER/CONTACT: Brian Ottley: 785-769-4024 or 785-672-3704**

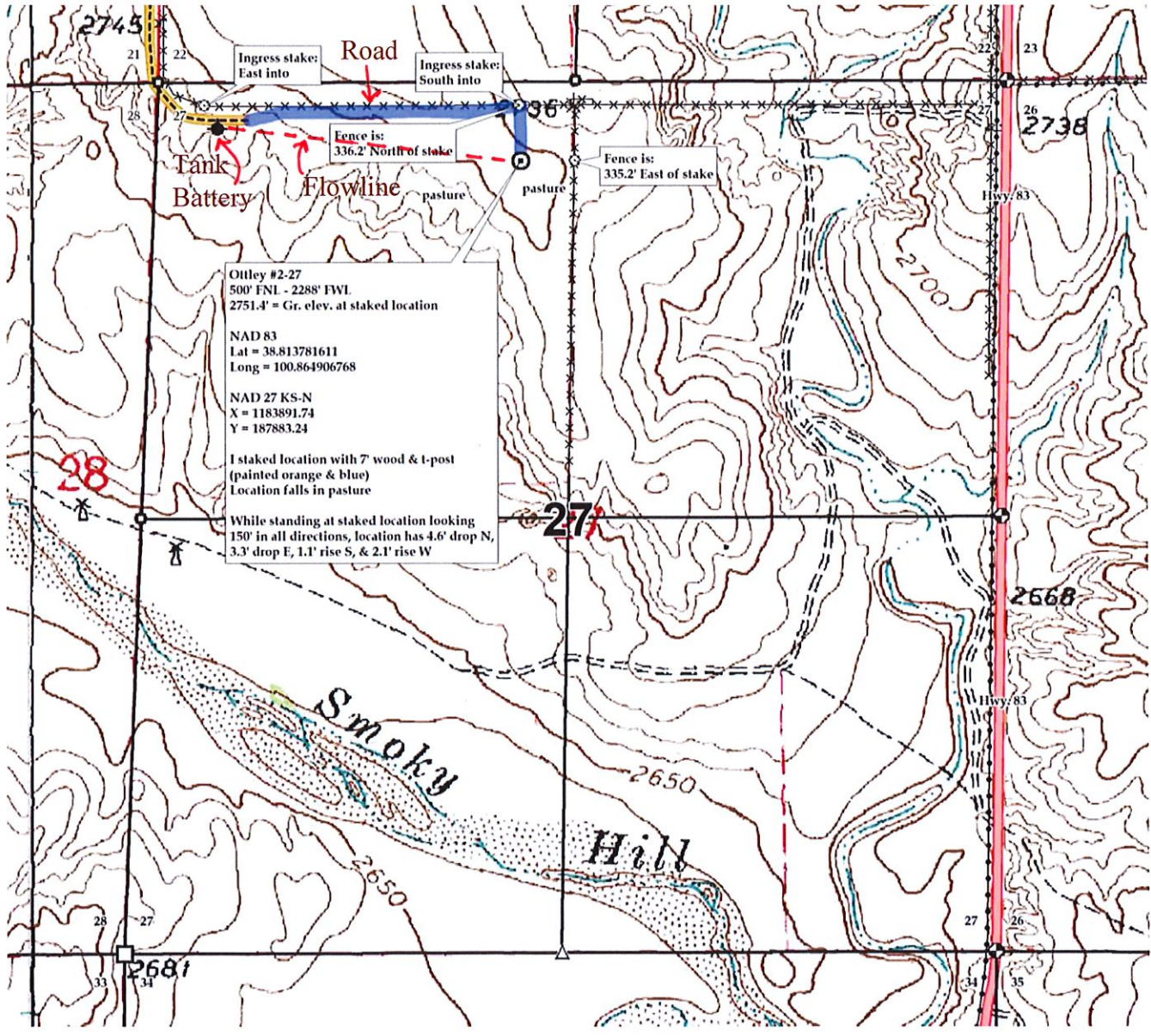

Preliminary non-binding estimate of tanks, road and flowline