



25-16s-35w-999  
CRD NO.

00-16s-35w  
DMT NO.

# PRO-STAKE

Construction Site Staking

LLC

14029  
INVOICE NO.

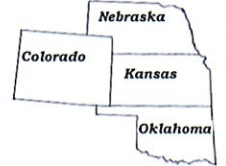

P.O. Box 2324 Garden City, Kansas 67846  
Office/Fax: (620) 276-6159 – Cell: (620) 272-1499  
burt@prostakellc.com

### LEGEND

- ⊙ irr. well
- ⊕ water hydrant
- ⊙ tank battery
- ⊙ staked loc.
- ⊗ prod. well/aband. well
- house
- building
- G— gas line
- W— water line
- E— transmission powerline
- 3 phase powerline
- single phase powerline
- x—x— fence
- ▬▬▬▬ gravel/sand rd.
- ▬▬▬▬ gravel trail/lease rd.
- ▬▬▬▬ dirt rd.
- ▬▬▬▬ dirt trail/lease rd.
- ▬▬▬▬ Hwy/blacktop rd.

Shakespeare Oil Company, Inc.  
OPERATOR

Wichita County, KS  
COUNTY

Hovey #1-24  
LEASE NAME

2120' FSL - 540' FWL  
LOCATION SPOT

3177.2'  
GR ELEVATION

38.647325537  
NAD 83 LAT

101.144620652  
NAD 83 LONG

24      16s      35w  
Sec.      Twp.      Rng.

SCALE: 1" = 1000'  
DATE STAKED: October 11<sup>th</sup>, 2018  
MEASURED BY: Burt W.  
DRAWN BY: Pierce R.  
AUTHORIZED BY: Alex B.  
DATE REVISED:



**DIRECTIONS:** From Pence, KS at the intersection of Rd. 270/D Rd. & Cherokee Rd. – Now go 4 miles West on Rd. 270/D Rd. to the NW corner of section 24-16s-35w – Now go approx. 0.6 miles South on 24 Rd. to ingress stake East into – Now go approx. 540' East through milo and irrigated wheat into staked location

**Final ingress must be verified with landowner or operator.**  
*This drawing does not constitute a monumented survey or a land survey plat.*  
*This drawing is for construction purposes only.*

**LANDOWNER/CONTACT: Earl Smith (tenant): 620-874-0586**

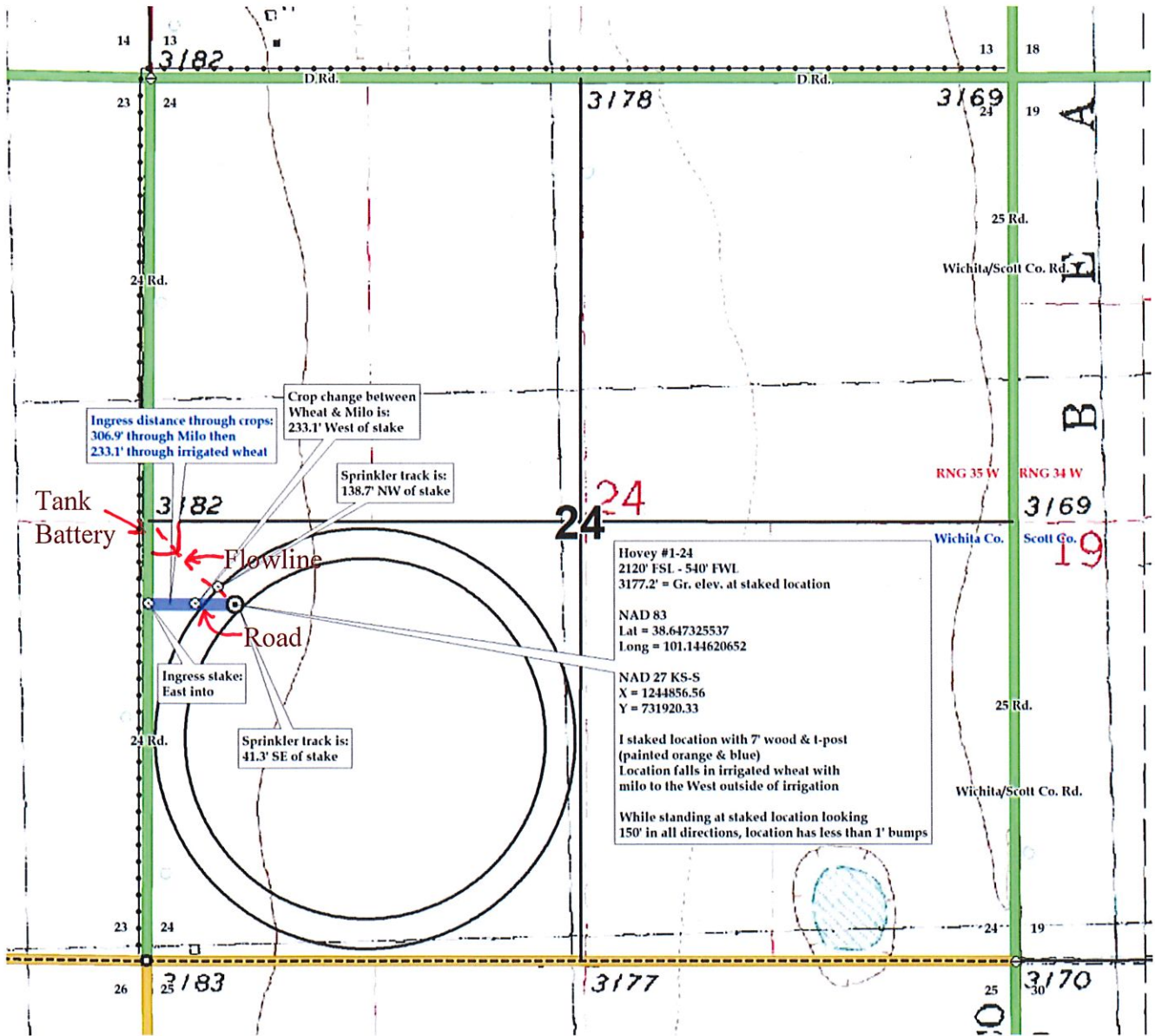

Preliminary non-binding estimate of tanks, flowline & road.