

JASON OIL COMPANY, LLC
 HOFFMAN LEASE
 E. 1/2, SECTION 23, T15S, R17W
 ELLIS COUNTY, KANSAS

GRAVEL (CHETOLAH GOLD RD.) ROAD

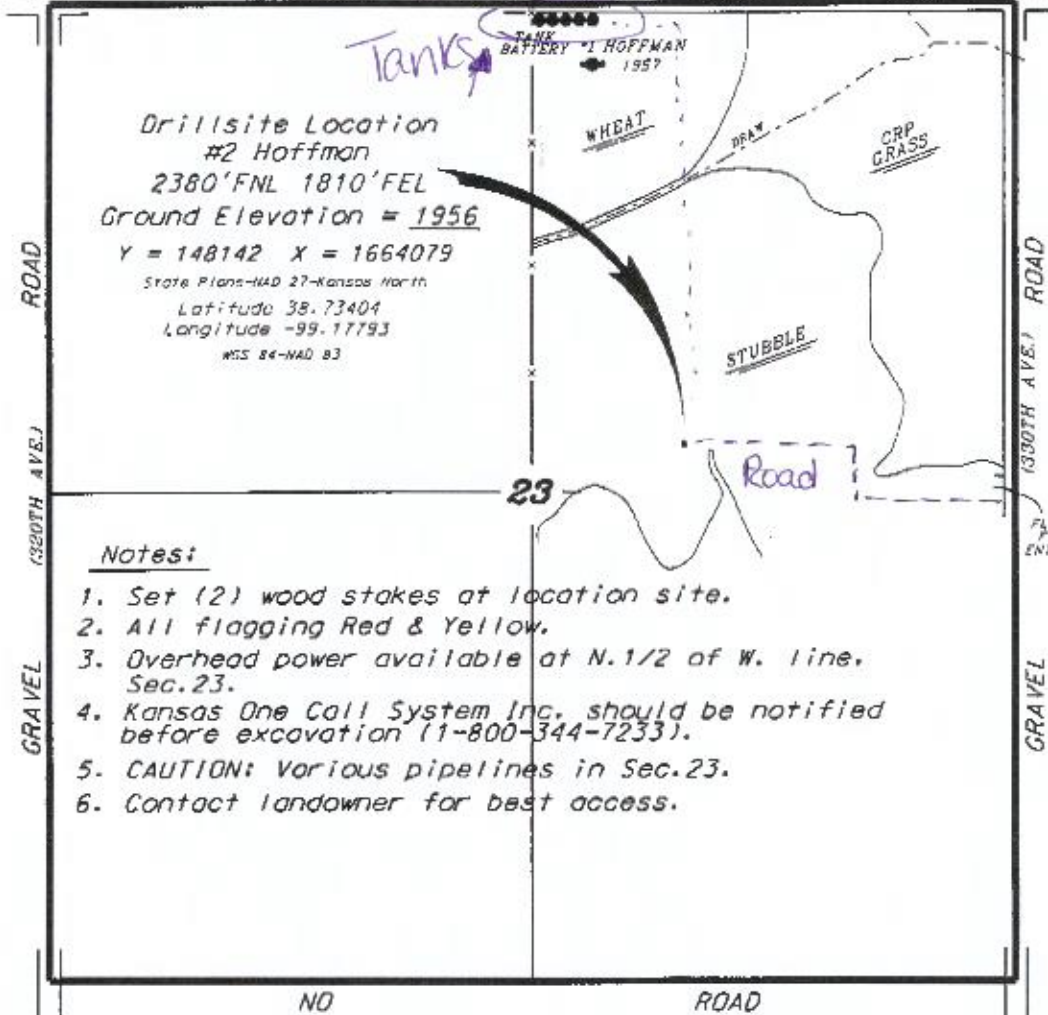

Drillsite Location
 #2 Hoffman
 2380'FNL 1810'FEL
 Ground Elevation = 1956
 Y = 148142 X = 1664079
 State Plane-NAD 27-Kansas North
 Latitude 38.73404
 Longitude -99.17793
 NAD 84-NAD 83

Notes:

1. Set (2) wood stakes at location site.
2. All flagging Red & Yellow.
3. Overhead power available at N. 1/2 of W. line, Sec. 23.
4. Kansas One Call System Inc. should be notified before excavation (1-800-344-7233).
5. CAUTION: Various pipelines in Sec. 23.
6. Contact landowner for best access.

*Ingress and egress to location as shown on this plot is per usage only and may not be legally opened for public use. Contact landowner, tenant and county road department for access.

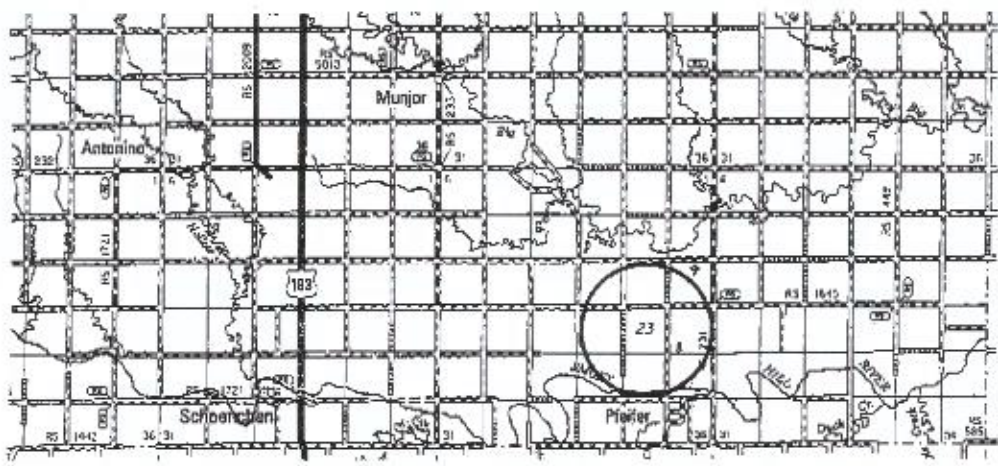

* Controlling data is based upon the best maps and photographs available to us and upon a regular section of land containing 640 acres.
 * Approximate section lines were determined using the vertical standard of care of oilfield surveyors practicing in the state of Kansas. The section corners, which establish the precise section lines, were not necessarily located, and the exact location of the drillsite location in the section is not guaranteed. Therefore, the location, bearing, mile service and accuracy of this plot and all other parties relying thereon agree to hold Central Kansas Oilfield Services, Inc., its officers and employees harmless from all losses, costs and expenses and hold whittles released from any liability from incidental or consequential damages.
 * Elevations derived from National Geodetic Vertical Datum.

Date November 2, 2018

STATE OF KANSAS

