



00-17s-36w-999
CRD NO.

00-17s-36w
DMT NO.

PRO-STAKE

LLC

Construction Site Staking

14039

INVOICE NO.



P.O. Box 2324 Garden City, Kansas 67846
Office/Fax: (620) 276-6159 – Cell: (620) 272-1499
burt@prostakellc.com

Landmark Resources, Inc.
OPERATOR

Wichita County, KS

COUNTY

Lee #1-21

LEASE NAME

900' FNL - 440' FWL

LOCATION SPOT

3233.7'

GR ELEVATION

38.566632405

NAD 83 LAT

101.311281294

NAD 83 LONG

21 17s 36w
Sec. Twp. Rng.

SCALE: 1" = 1000'
DATE STAKED: November 1st, 2018
MEASURED BY: Burt W.
DRAWN BY: Pierce R.
AUTHORIZED BY: Becky P.
DATE REVISED:



LEGEND

- ⊙ irr. well
- ⊕ water hydrant
- ⬢ tank battery
- ⊙ staked loc.
- ⊗ prod. well/aband. well
- house
- building
- G— gas line
- W— water line
- E— transmission powerline
- 3 phase powerline
- *— single phase powerline
- x—x— fence
- ▬ gravel/sand rd.
- ▬ gravel trail/lease rd.
- ▬ dirt rd.
- ▬ dirt trail/lease rd.
- ▬ Hwy/blacktop rd.

DIRECTIONS: From Leoti, KS at the intersection of Hwy. 96 & Hwy 25 – Now go approx. 2.5 miles East on Hwy. 96 – Now go 5 miles North on Rd. 15 to the SW corner of section 21-17s-36w – Now continue approx. 0.9 miles North on Rd. 15 to ingress stake East into at gate – Now go approx. 440' East along trail – Now go approx. 150' South through pasture grass with cattle into staked location

Final ingress must be verified with landowner or operator.
This drawing does not constitute a monumented survey or a land survey plat.
This drawing is for construction purposes only.

LANDOWNER/CONTACT: Terry Lee: 620-521-0287

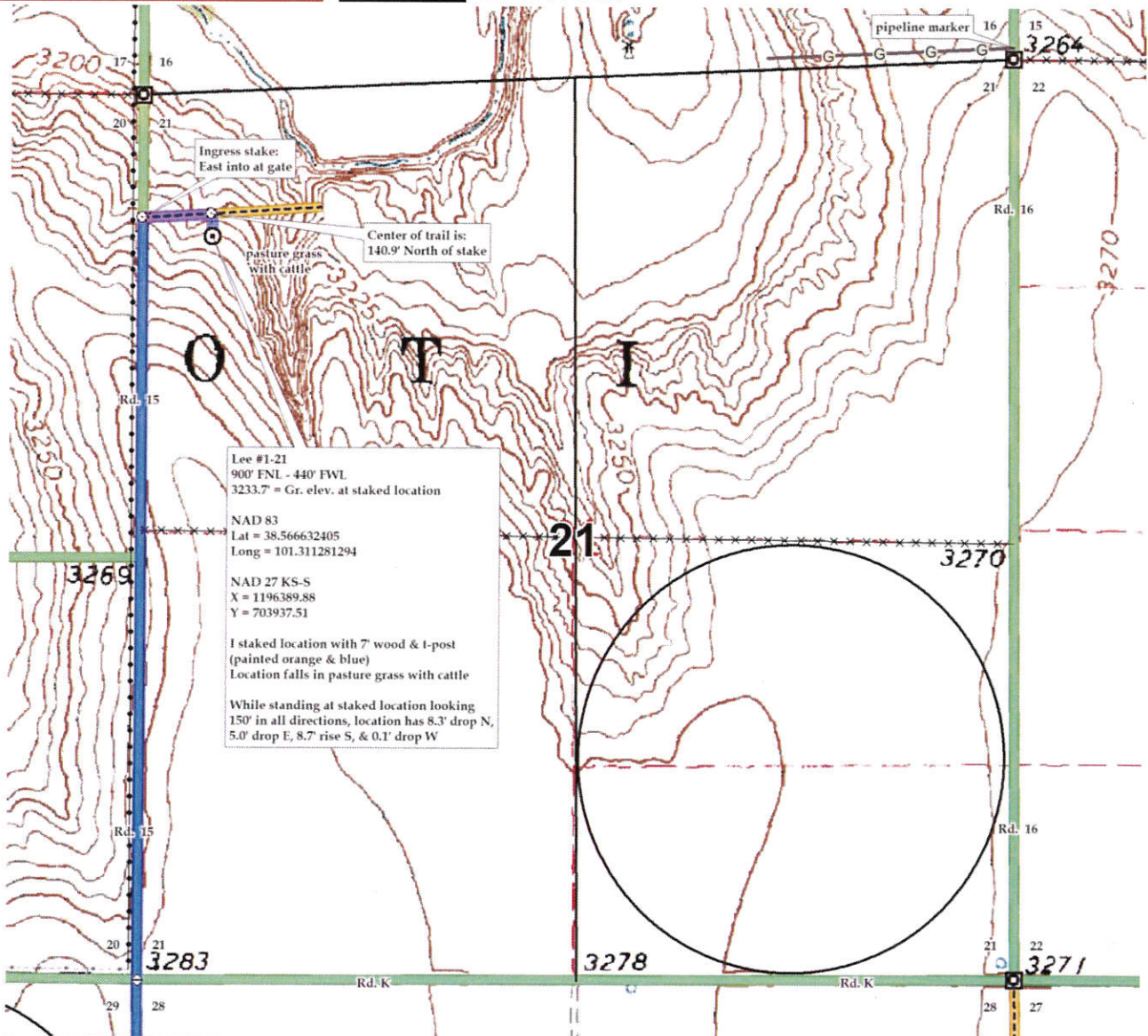



00-17s-36w-999
CRD NO.

00-17s-36w
DMT NO.

PRO-STAKE

LLC

14039
INVOICE NO.

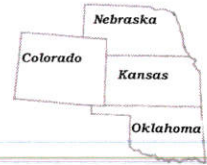

Construction Site Staking

P.O. Box 2324 Garden City, Kansas 67846
Office/Fax: (620) 276-6159 – Cell: (620) 272-1499
burt@prostakellc.com

Landmark Resources, Inc.
OPERATOR

Wichita County, KS
COUNTY

Lee #1-21
LEASE NAME

900' FNL - 440' FWL
LOCATION SPOT

3233.7'
GR ELEVATION

38.566632405
NAD 83 LAT

101.311281294
NAD 83 LONG

21 17s 36w
Sec. Twp. Rng.

SCALE: N/A
DATE STAKED: November 1st, 2018
MEASURED BY: Burt W.
DRAWN BY: Pierce R.
AUTHORIZED BY: Becky P.
DATE REVISED:



LEGEND

- ⊙ irr. well
- ⊕ water hydrant
- ⬤ tank battery
- ⊙ staked loc.
- ⊗ prod. well / aband. well
- house
- building
- G— gas line
- W— water line
- E— transmission powerline
- 3 phase powerline
- * * * single phase powerline
- x—x—x— fence
- ▬ gravel / sand rd.
- ▬ gravel trail / lease rd.
- ▬ dirt rd.
- ▬ dirt trail / lease rd.
- ▬ Hwy / blacktop rd.

DIRECTIONS: From Leoti, KS at the intersection of Hwy. 96 & Hwy 25 – Now go approx. 2.5 miles East on Hwy. 96 – Now go 5 miles North on Rd. 15 to the SW corner of section 21-17s-36w – Now continue approx. 0.9 miles North on Rd. 15 to ingress stake East into at gate – Now go approx. 440' East along trail – Now go approx. 150' South through pasture grass with cattle into staked location

Final ingress must be verified with landowner or operator.
This drawing does not constitute a monumented survey or a land survey plat.
This drawing is for construction purposes only.

LANDOWNER/CONTACT: Terry Lee: 620-521-0287

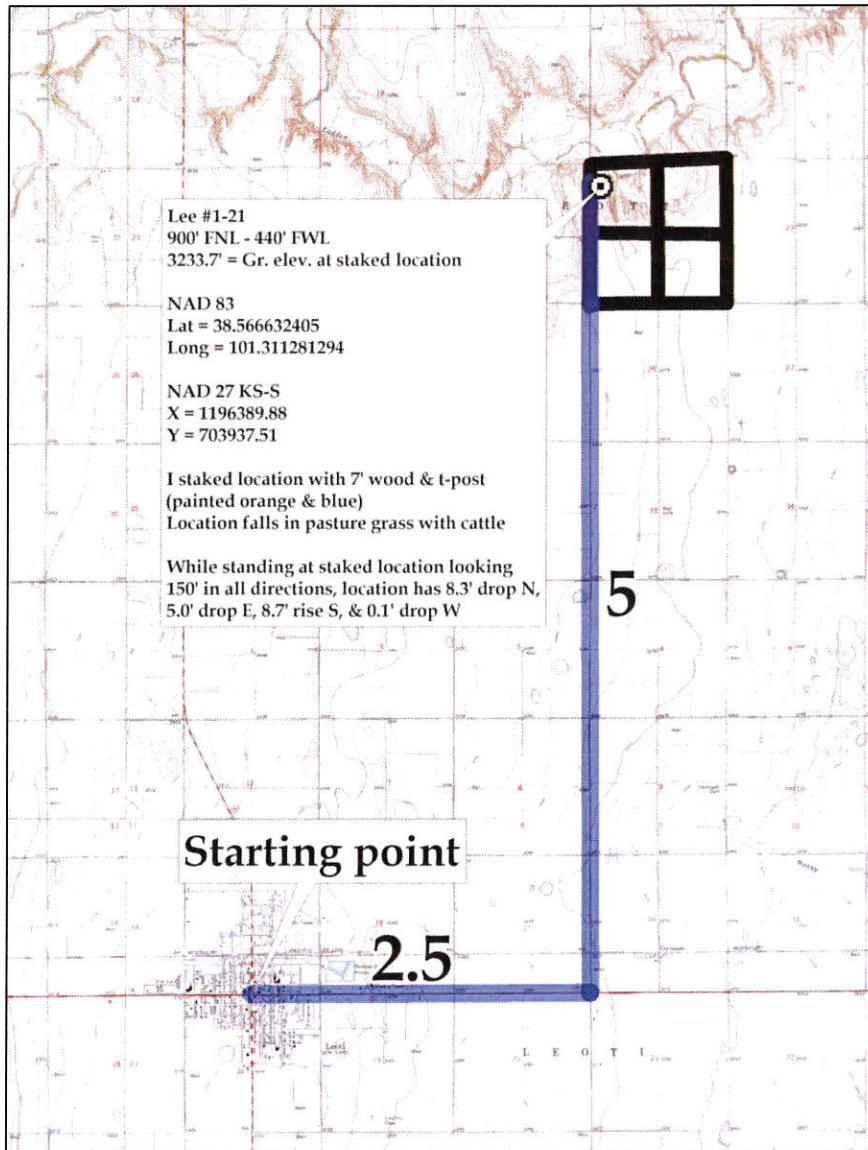



00-17s-36w-999
CRD NO.

00-17s-36w
DMT NO.

PRO-STAKE

LLC

14039
INVOICE NO.

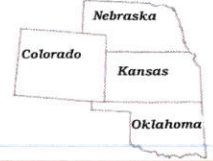

Construction Site Staking

P.O. Box 2324 Garden City, Kansas 67846
Office/Fax: (620) 276-6159 - Cell: (620) 272-1499
burt@prostakell.com

Landmark Resources, Inc.
OPERATOR

Wichita County, KS

COUNTY

Lee #1-21

LEASE NAME

900' FNL - 440' FWL

LOCATION SPOT

3233.7'

GR ELEVATION

38.566632405

NAD 83 LAT

101.311281294

NAD 83 LONG

21 17s 36w
Sec. Twp. Rng.

SCALE: N/A
DATE STAKED: November 1st, 2018
MEASURED BY: Burt W.
DRAWN BY: Pierce R.
AUTHORIZED BY: Becky P.
DATE REVISED:



LEGEND

- ⊙ irr. well
- ⊕ water hydrant
- ⊖ tank battery
- ⊗ staked loc.
- ⊘ prod. well/aband. well
- house
- building
- G— gas line
- W— water line
- E— transmission powerline
- 3 phase powerline
- * * * single phase powerline
- x—x—x— fence
- ▬▬▬▬ gravel/ sand rd.
- ▬▬▬▬ gravel trail/ lease rd.
- ▬▬▬▬ dirt rd.
- ▬▬▬▬ dirt trail/ lease rd.
- ▬▬▬▬ Hwy/ blacktop rd.

DIRECTIONS: From Leoti, KS at the intersection of Hwy. 96 & Hwy 25 - Now go approx. 2.5 miles East on Hwy. 96 - Now go 5 miles North on Rd. 15 to the SW corner of section 21-17s-36w - Now continue approx. 0.9 miles North on Rd. 15 to ingress stake East into at gate - Now go approx. 440' East along trail - Now go approx. 150' South through pasture grass with cattle into staked location

Final ingress must be verified with landowner or operator.
This drawing does not constitute a monumented survey or a land survey plat.
This drawing is for construction purposes only.

LANDOWNER/CONTACT: Terry Lee: 620-521-0287

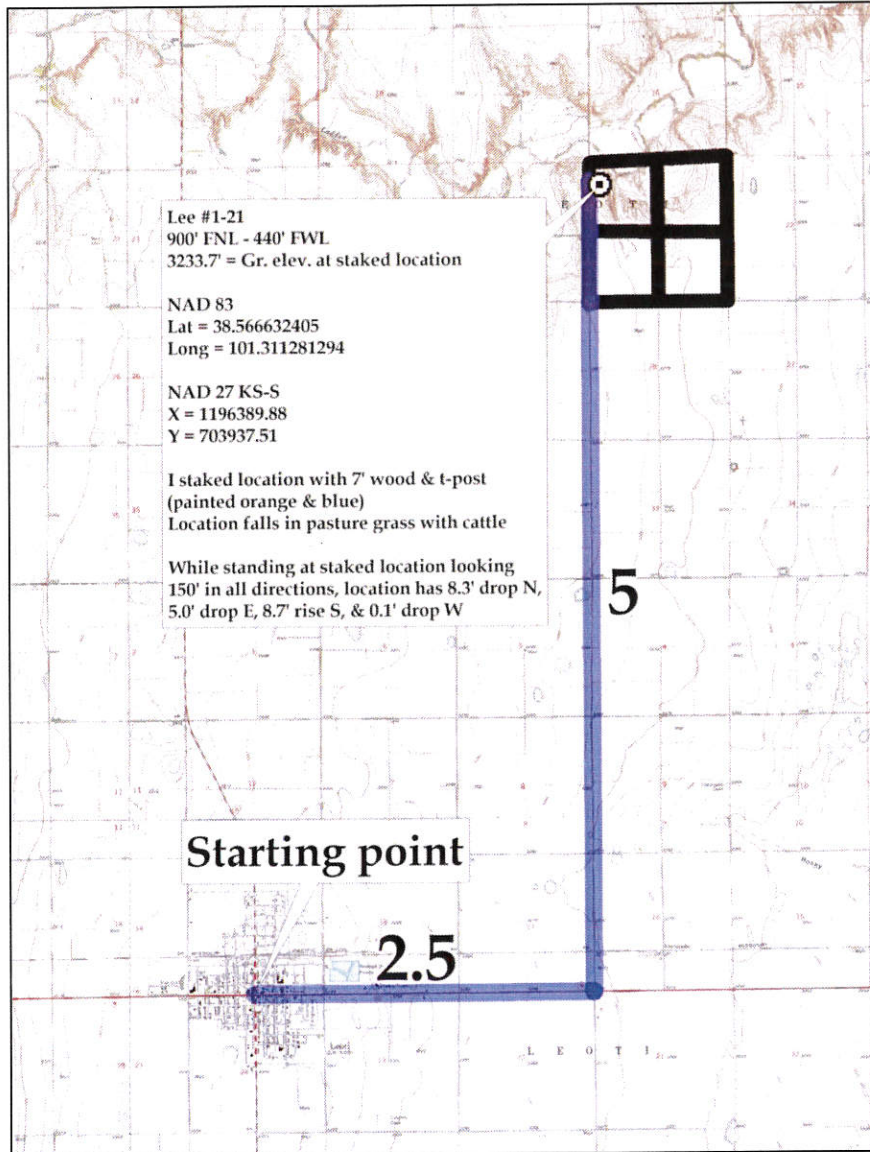

Untitled Map

Write a description for your map.

Legend

⊙ Lee #1-21

