

For KCC Use ONLY

API# 15 -

IN ALL CASES PLOT THE INTENDED WELL ON THE PLAT BELOW

In all cases, please fully complete this side of the form. Include items 1 through 5 at the bottom of this page.

Operator: Petroleum Development Company
 Lease: Ria
 Well Number: 1-16
 Field: WTR

Location of Well: County: Kearny
500' feet from N / S Line of Section
1485' feet from E / W Line of Section
 Sec. 16 Twp. 22 S. R. 35 E W

Number of Acres attributable to well: 40
 QTR/QTR/QTR/QTR of acreage: NW - SW - SE - SW

is Section: Regular or Irregular

If Section is Irregular, locate well from nearest corner boundary.
 Section corner used: NE NW SE SW

PLAT

Show location of the well. Show footage to the nearest lease or unit boundary line. Show the predicted locations of lease roads, tank batteries, pipelines and electrical lines, as required by the Kansas Surface Owner Notice Act (House Bill 2032). You may attach a separate plat if desired.

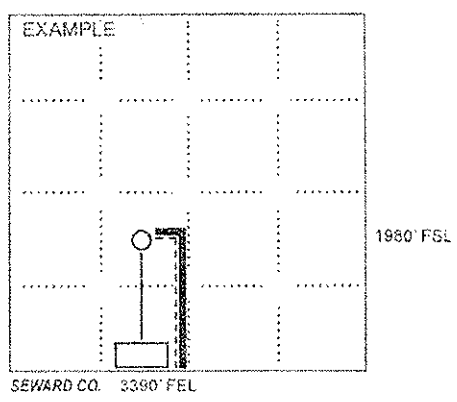
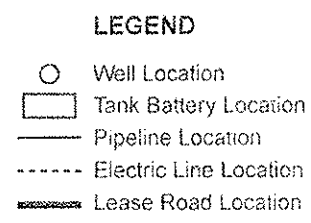
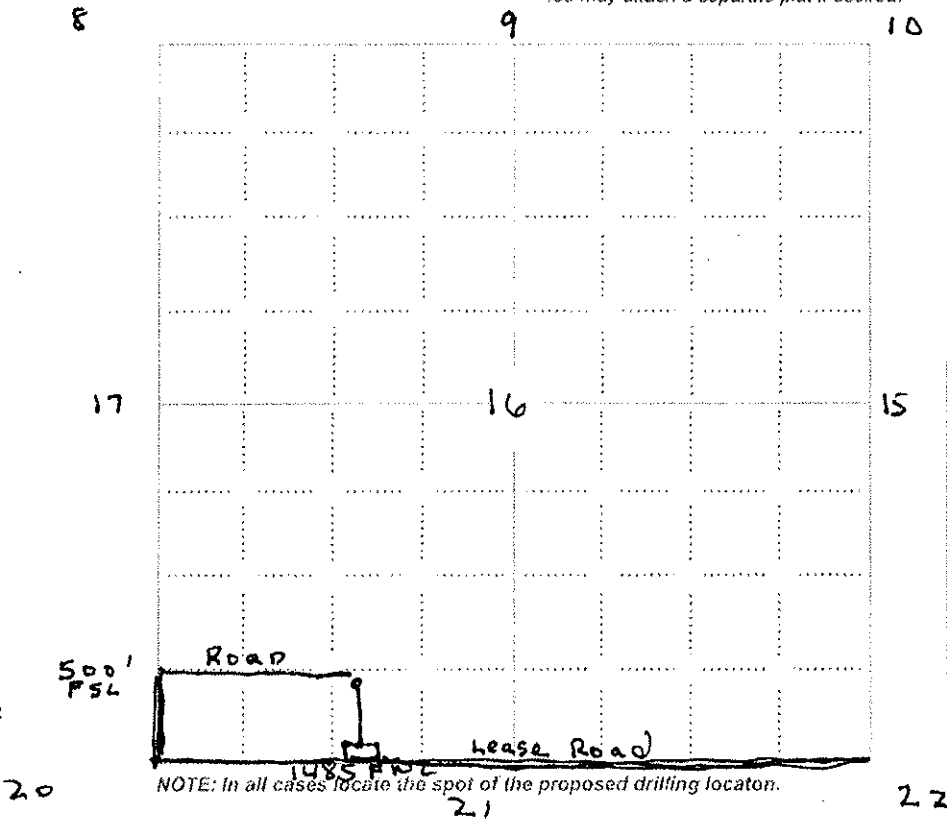

In plotting the proposed location of the well, you must show:

1. The manner in which you are using the depicted plat by identifying section lines. (i.e. 1 section, 1 section with 8 surrounding sections, 4 sections, etc)
2. The distance of the proposed drilling location from the south / north and east / west outside section lines.
3. The distance to the nearest lease or unit boundary line (in footage).
4. If proposed location is located within a prorated or spaced field a certificate of acreage attribution plat must be attached: (CO-7 for oil wells; CG-8 for gas wells).
5. The predicted locations of lease roads, tank batteries, pipelines, and electrical lines.



00-22s-35w-2018
CRD NO.

00-22s-35w
DMT NO.

PRO-STAKE

Construction Site Staking

LLC

14022
INVOICE NO.



P.O. Box 2324 Garden City, Kansas 67846
Office/Fax: (620) 276-6159 – Cell: (620) 272-1499
burt@prostakell.com

Petroleum Development Company
OPERATOR

Kearny County, KS
COUNTY

Rice #1-16
LEASE NAME

500' FSL - 1485' FWL
LOCATION SPOT

3090.8'
GR ELEVATION

38.135192763
NAD 83 LAT

-101.171013685
NAD 83 LONG

16 22s 35w
Sec. Twp. Rng.

SCALE: 1" = 1000'
DATE STAKED: October 25th, 2018
MEASURED BY: Burt W.
DRAWN BY: Pierce R.
AUTHORIZED BY: Dennis I.
DATE REVISED: October 30th, 2018



LEGEND

- ⊙ irr. well
- ⊕ water hydrant
- ⊕ tank battery
- ⊙ staked loc.
- ⊗ prod. well/aband. well
- ▣ house
- ▣ building
- G— gas line
- W— water line
- E— transmission powerline
- 3— 3 phase powerline
- single phase powerline
- x-x-x- fence
- ▬ gravel/sand rd.
- ▬ gravel trail/lease rd.
- ▬ dirt rd.
- ▬ dirt trail/lease rd.
- ▬ Hwy/blacktop rd.

DIRECTIONS: From Northeast of Deerfield, KS at the intersection of Hwy. 50 & X Rd. – Now go approx. 6.2 miles North on X Rd. – Now go 2 miles West on 13 Rd. – Now go 3 miles North on Y Rd. to ingress stake West into at the SE corner of section 16-22s-35w – Now go approx. 1 mile West on existing trail to ingress stake North into – Now go approx. 0.1 mile North on existing trail to ingress stake East into – Now go approx. 0.3 miles East through milo stubble into staked location

Final ingress must be verified with landowner or operator.
This drawing does not constitute a monumented survey or a land survey plat.
This drawing is for construction purposes only.

LANDOWNER/CONTACT: Damon Grusing: 620-260-7054

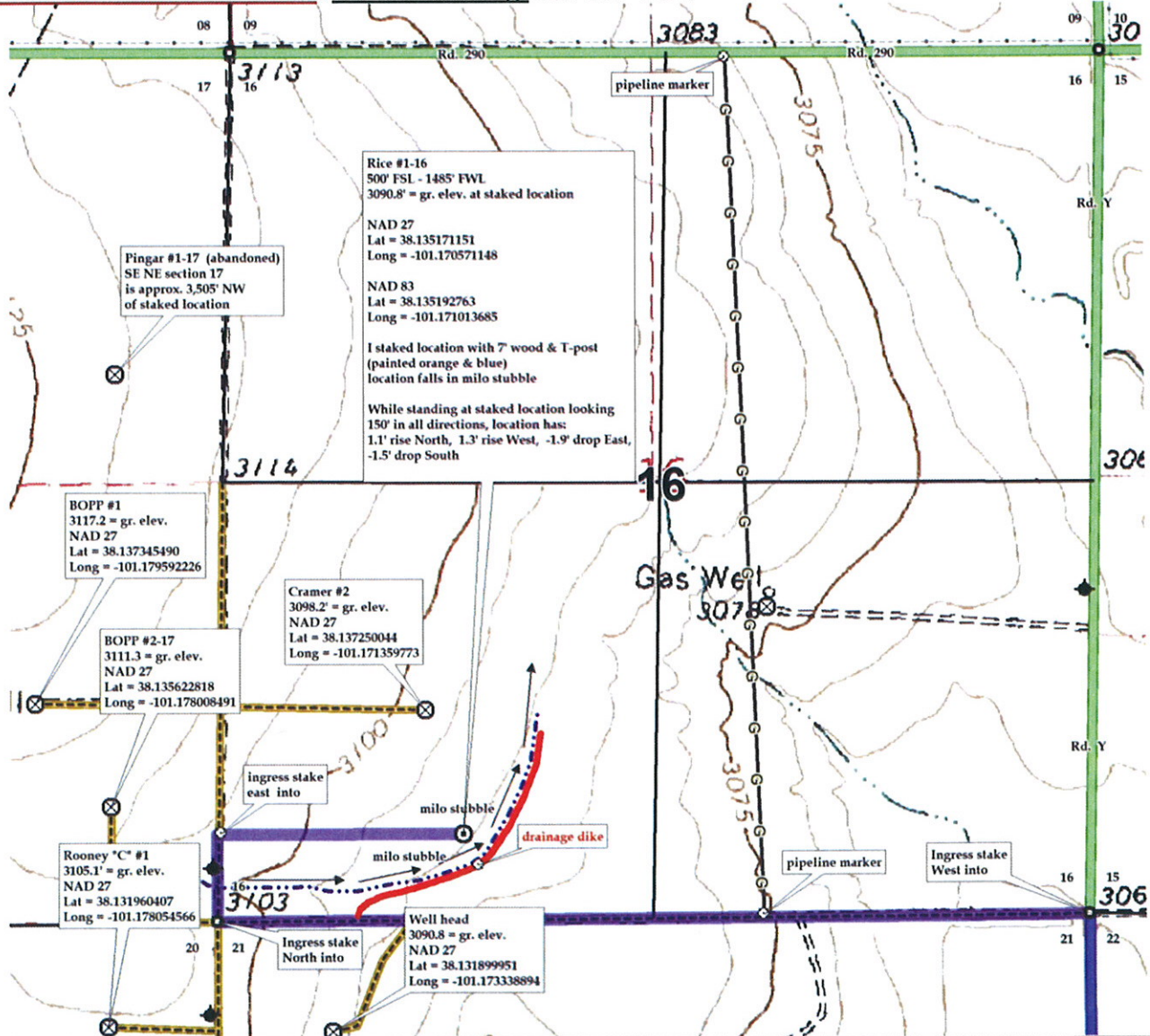



00-22s-35w-2018
CRD NO.

00-22s-35w
DMT NO.

PRO-STAKE LLC

Construction Site Staking

14022
INVOICE NO.



Petroleum Development Company
OPERATOR

P.O. Box 2324 Garden City, Kansas 67846
Office/Fax: (620) 276-6159 – Cell: (620) 272-1499
burt@prostakellc.com

LEGEND

- ⊙ irr. well
- ⊕ water hydrant
- ⊙ tank battery
- ⊙ staked loc.
- ⊗ prod. well/aband. well
- ▣ house
- ▣ building
- G— gas line
- W— water line
- E— transmission powerline
- 3 phase powerline
- single phase powerline
- x—x—x— fence
- ▬ gravel/sand rd.
- ▬ gravel trail/lease rd.
- ▬ dirt rd.
- ▬ dirt trail/lease rd.
- ▬ Hwy/blacktop rd.

Kearny County, KS
COUNTY

16 22s 35w
Sec. Twp. Rng.

Rice #1-16
LEASE NAME

500' FSL - 1485' FWL
LOCATION SPOT

3090.8'
GR ELEVATION

38.135192763
NAD 83 LAT

-101.171013685
NAD 83 LONG

SCALE: N/A
DATE STAKED: October 25th, 2018
MEASURED BY: Burt W.
DRAWN BY: Pierce R.
AUTHORIZED BY: Dennis I.
DATE REVISED: October 30th, 2018



DIRECTIONS: From Northeast of Deerfield, KS at the intersection of Hwy. 50 & X Rd. – Now go approx. 6.2 miles North on X Rd. – Now go 2 miles West on 13 Rd. – Now go 3 miles North on Y Rd. to ingress stake West into at the SE corner of section 16-22s-35w – Now go approx. 1 mile West on existing trail to ingress stake North into – Now go approx. 0.1 mile North on existing trail to ingress stake East into – Now go approx. 0.3 miles East through milo stubble into staked location

Final ingress must be verified with landowner or operator.
This drawing does not constitute a monumented survey or a land survey plat.
This drawing is for construction purposes only.

LANDOWNER/CONTACT: Damon Grusing: 620-260-7054

