

**BEREXCO, LLC.**  
**LEBOW LEASE**  
**W. 1/2, SECTION 9, T11S, R15W**  
**RUSSELL COUNTY, KANSAS**

(WALDO RD.) NO ROAD

**Notes:**

1. Set (2) wood stakes at location site.
2. All flagging Red & Yellow.
3. Overhead power available at N., S. & W. lines, Sec. 9.
4. Kansas One Call System Inc. should be notified before excavation (1-800-344-7233).
5. **CAUTION:** Various pipelines in Sec. 9.
6. Contact landowner for best access and as to location of wood stakes in alfalfa.

\* Ingress and egress to location as shown on this plat is per usage only and may not be legally opened for public use. Contact landowner, tenant and county road department for access.

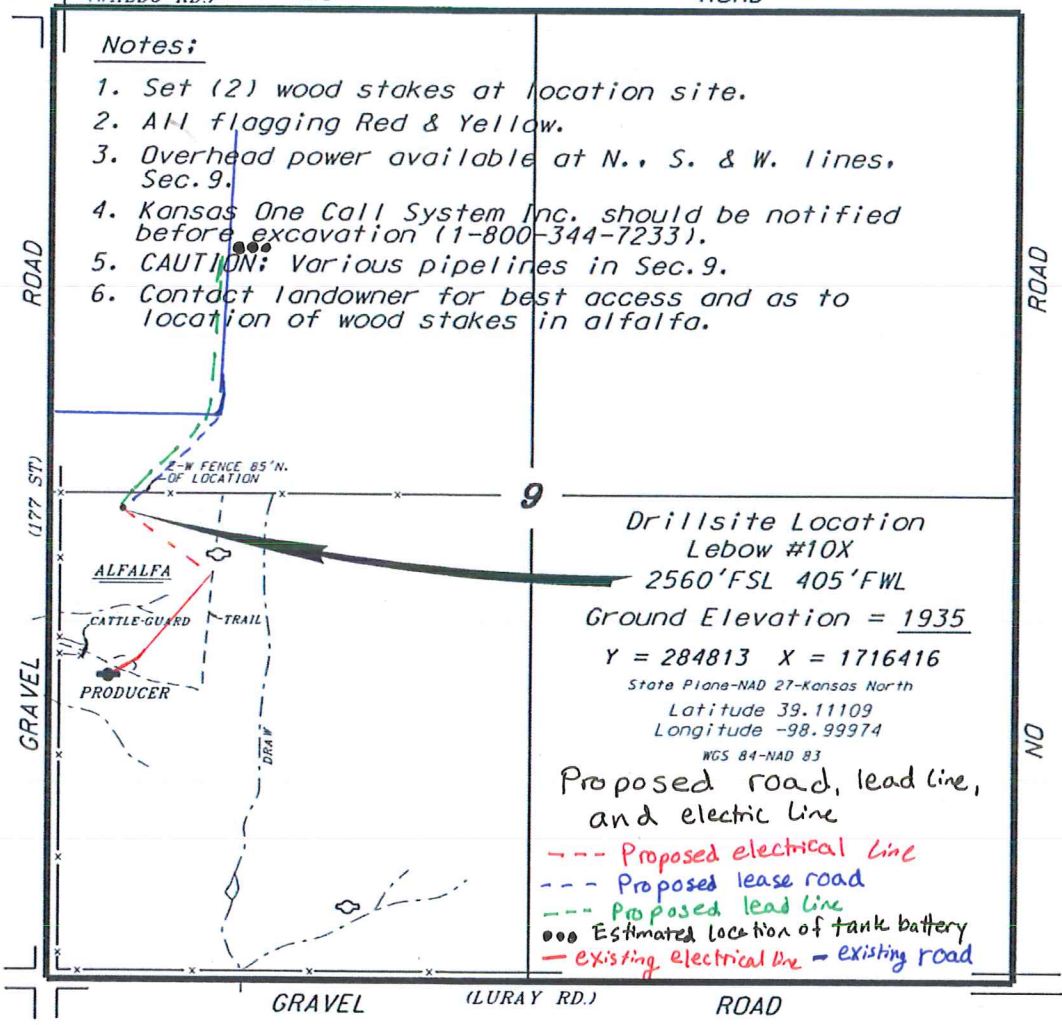

**Drillsite Location**  
**Lebow #10X**  
**2560'FSL 405'FWL**  
**Ground Elevation = 1935**  
**Y = 284813 X = 1716416**  
 State Plane-NAD 27-Kansas North  
 Latitude 39.11109  
 Longitude -98.99974  
 WGS 84-NAD 83

**Proposed road, lead line, and electric line**

- Proposed electrical line
- Proposed lease road
- Proposed lead line
- ooo Estimated location of tank battery
- Existing electrical line - existing road

GRAVEL (LURAY RD.) ROAD

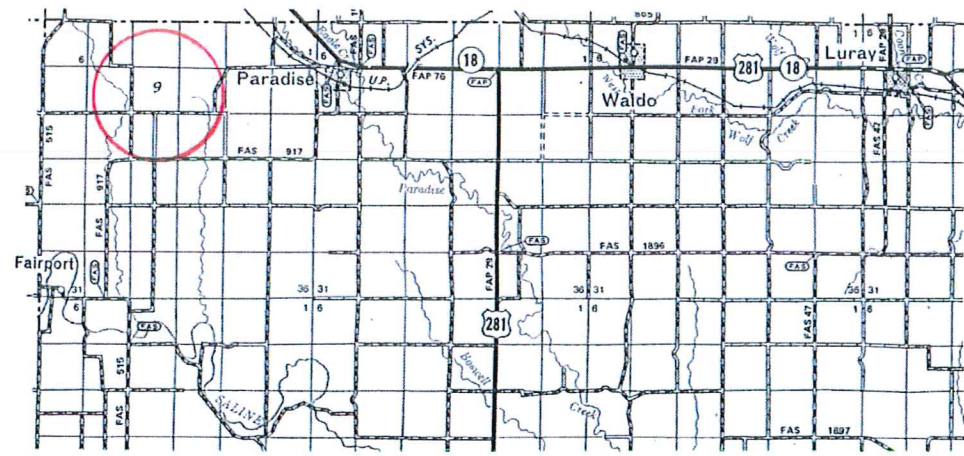

\* Controlling data is based upon the best maps and photographs available to us and upon a regular section of land containing 640 acres.  
 \* Approximate section lines were determined using the normal standard of care of oilfield surveyors practicing in the state of Kansas. The section corners, which establish the precise section lines, were not necessarily located, and the exact location of the drillsite location in the section is not guaranteed. Therefore, the operator securing this service and accepting this plot and all other parties relying thereon agree to hold Central Kansas Oilfield Services, Inc., its officers and employees harmless from all losses, costs and expenses and hold entities released from any liability from incidental or consequential damages.  
 \* Elevations derived from National Geodetic Vertical Datum.

Date November 6, 2018