

KANSAS CORPORATION COMMISSION
OIL & GAS CONSERVATION DIVISION

Form ACO-4
Form must be typed
March 2009

APPLICATION FOR COMMINGLING OF PRODUCTION (K.A.R. 82-3-123) OR FLUIDS (K.A.R. 82-3-123a) *Commingling ID #* _____

OPERATOR: License # _____ API No. 15 - _____
Name: _____ Spot Description: _____
Address 1: _____ - - - - - Sec. _____ Twp. _____ S. R. _____ East West
Address 2: _____ Feet from North / South Line of Section
City: _____ State: _____ Zip: _____ + _____ Feet from East / West Line of Section
Contact Person: _____ County: _____
Phone: (_____) _____ Lease Name: _____ Well #: _____

1. Name and upper and lower limit of each production interval to be commingled:
Formation: _____ (Perfs): _____
Formation: _____ (Perfs): _____
Formation: _____ (Perfs): _____
Formation: _____ (Perfs): _____
Formation: _____ (Perfs): _____

2. Estimated amount of fluid production to be commingled from each interval:
Formation: _____ BOPD: _____ MCFPD: _____ BWPD: _____
Formation: _____ BOPD: _____ MCFPD: _____ BWPD: _____
Formation: _____ BOPD: _____ MCFPD: _____ BWPD: _____
Formation: _____ BOPD: _____ MCFPD: _____ BWPD: _____
Formation: _____ BOPD: _____ MCFPD: _____ BWPD: _____

3. Plat map showing the location of the subject well, all other wells on the subject lease, and all wells on offsetting leases within a 1/2 mile radius of the subject well, and for each well the names and addresses of the lessee of record or operator.

4. Signed certificate showing service of the application and affidavit of publication as required in K.A.R. 82-3-135a.

For Commingling of PRODUCTION ONLY, include the following:

- 5. Wireline log of subject well. Previously Filed with ACO-1: Yes No
- 6. Complete Form ACO-1 (*Well Completion form*) for the subject well.

For Commingling of FLUIDS ONLY, include the following:

- 7. Well construction diagram of subject well.
- 8. Any available water chemistry data demonstrating the compatibility of the fluids to be commingled.

AFFIDAVIT: I am the affiant and hereby certify that to the best of my current information, knowledge and personal belief, this request for commingling is true and proper and I have no information or knowledge, which is inconsistent with the information supplied in this application.

Submitted Electronically

KCC Office Use Only
 Denied Approved
15-Day Periods Ends: _____
Approved By: _____ Date: _____

Protests may be filed by any party having a valid interest in the application. Protests must be in writing and comply with K.A.R. 82-3-135b and must be filed within 15 days of publication of the notice of application.

STATE OF KANSAS
 RUSSELL
 COUNTY SS.

Affidavit of Publication

Frank Mercer, being first duly sworn, deposes and says: That he is owner of Russell County News, a bi-weekly newspaper printed in the State of Kansas, and published in and of general circulation in Russell County, Kansas, with a general paid circulation on a weekly basis in Russell County, Kansas, and that said newspaper is not a trade, religious or fraternal publication.

Said newspaper is a weekly published one day a week and has been published continuously and uninterruptedly in said county and state for a period of more than five years prior to the first publication of said notice; and has been admitted at the post office of Russell, Kansas, in said county as second class matter.

That the attached notice is a true copy thereof and was published in the regular and entire issue of said newspaper for 1 consecutive week the first publication thereof being made as aforesaid on the 11 day of October, 2018,

with subsequent publications being made on the following dates:

_____, 20____, _____, 20____
 _____, 20____, _____, 20____
 _____, 20____, _____, 20____

Signed: _____

Subscribed and sworn to before me this 16th day of Oct, 2018.



Notary Public's Signature _____

My commission expires: Aug 3 2020

Publication Fee \$ 54.93
 Affidavit, Notary's Fee \$.60
 Additional copies @ _____ \$ _____
 Total Publication Fee \$ 55.33

Legal Notice



(Published in the Russell County News Thursday, Oct. 11, 2018)

cerned.

You, and each of you, are hereby notified that Fossil Creek Energy, LLC has filed an application for commingling of production from Lansing-Kansas City, Toronto, Plattsmouth and Tarkio formations at the Gurney EP Lease, Gurney EP #2 well located in the NWSWNE Sec. 23-14S-14W, Russell County, Kansas. Any persons who object to or protest this application shall be required to file their objections or protest with the Conservation Division of the State Corporation Commission of the State of Kansas within thirty (30) days from the date of this publication. These protests shall be filed pursuant to Commission regulations and must state specific reasons why granting the application may cause waste, violate correlative rights or pollute the natural resources of the State of Kansas. All persons interested or concerned shall take notice of the foregoing and shall govern themselves accordingly.

Fossil Creek Energy, LLC
 PO Box 915
 Russell KS, 67665

Oct 11

BEFORE THE STATE CORPORATION COMMISSION OF THE STATE OF KANSAS
 NOTICE OF FILING APPLICATION

RE: Fossil Creek Energy, LLC- Application for commingling of production in the Gurney EP Lease and Gurney EP #2 well, located in Russell county, Kansas.
 TO: All oil and gas producers, unleased mineral interest owners, landowners, and all persons whomever con-

Plat Map

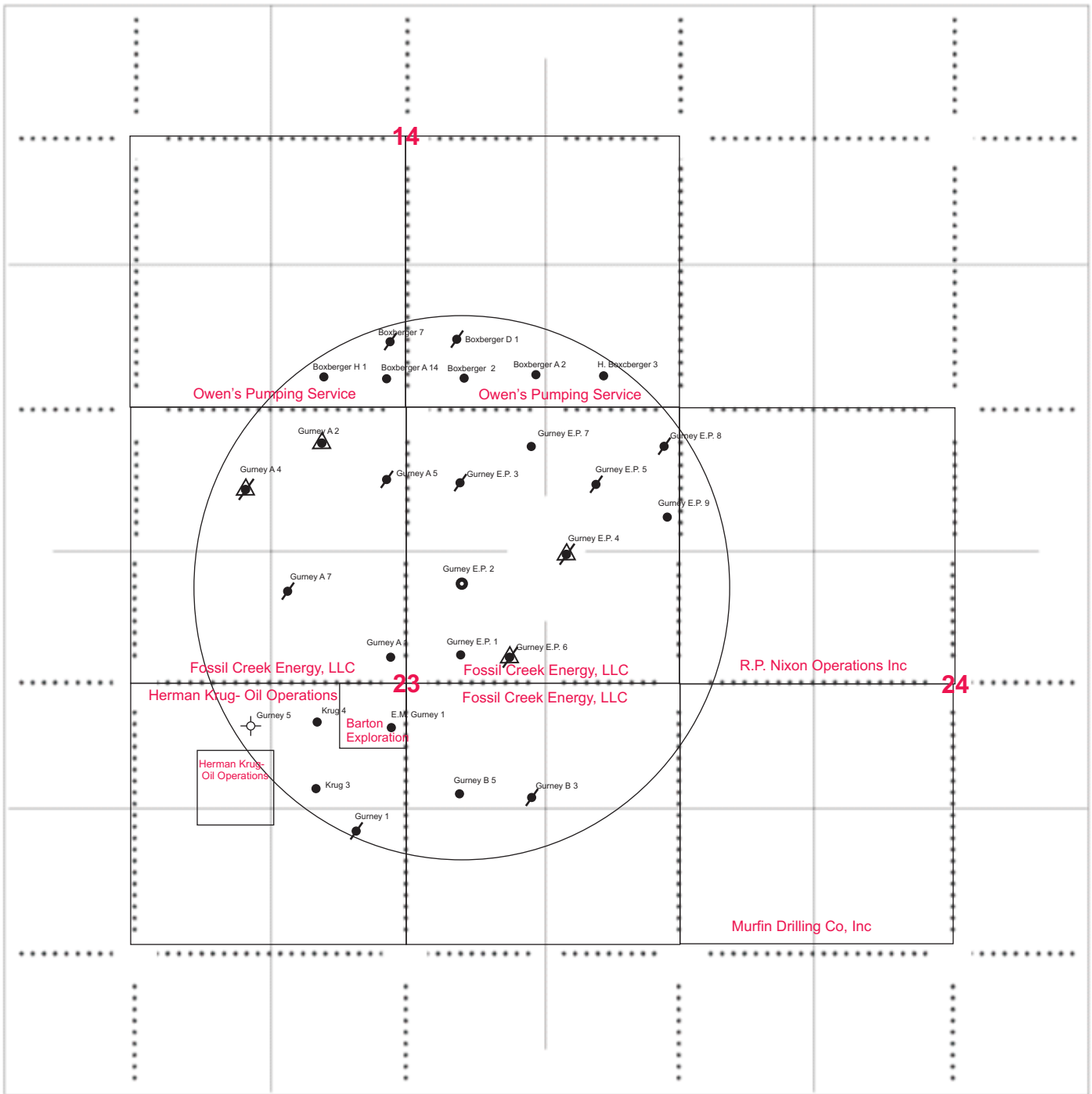

- Applicant well ●
- Producing well ●
- Ta'd well ✂
- D & A well ⊕
- Injection well ▲
- Plugged producer ✂
- Plugged Injection well ▲

Barton Exploration, Inc.
 Murfin Drilling Co., Inc.
 Herman Krug Oil Operation
 Owen's Pumping Service
 R.P. Nixon Operations

3017 E. 14th Street, Hays, KS 67601-2790
 250 N Water Ste 300, Wichita, KS, 67202-1216
 3740 US HWY 281, Russell, KS, 67665
 640 E Sunset Ave, Russell, KS, 67665-3128
 207 W 12th, Hays, KS, 67601-3810



LEGAL PROOF OF PUBLICATION

Account #	Ad Number	Identification	PO	Amount	Cols	Lines
631709	0003895756	BEFORE THE STATE CORPORATION COMMIS		\$230.46	1	38

Attention:

FOSSIL CREEK ENERGY LLC
 PO BOX 915
 RUSSELL, KS 67665

In The STATE OF KANSAS
 In and for the County of Sedgwick
 AFFIDAVIT OF PUBLICATION

1 Insertions

Beginning issue of: 10/10/2018

Ending issue of: 10/10/2018

STATE OF KANSAS)

.SS

County of Sedgwick)

BEFORE THE STATE CORPORATION
 COMMISSION
 OF THE STATE OF KANSAS
 NOTICE OF FILING APPLICATION

RE:Fossil Creek Energy, LLC- Application for commingling of production in the Gurney EP Lease and Gurney EP #2 well, located in Russell county, Kansas. TO:All oil and gas producers, unleased mineral interest owners, landowners, and all persons whomsoever concerned.

You, and each of you, are hereby notified that Fossil Creek Energy, LLC has filed an application for commingling of production from Lansing- Kansas City, Toronto, Plattsmouth and Tarkio formations at the Gurney EP Lease, Gurney EP #2well located in the NWSWNE Sec. 23-14S-14W, Russell County, Kansas. Any persons who object to or protest this application shall be required to file their objections or protest with the Conservation Division of the State Corporation Commission of the State of Kansas within thirty (30) days from the date of this publication. These protests shall be filed pursuant to Commission regulations and must state specific reasons why granting the application may cause waste, violate correlative rights or pollute the natural resources of the State of Kansas. All persons interested or concerned shall take notice of the foregoing and shall govern themselves accordingly.

Fossil Creek Energy, LLC
 PO Box 915
 Russell KS, 67665

Dale Seiwert, of lawful age, being first duly sworn, deposeth and saith: That he is Record Clerk of The Wichita Eagle, a daily newspaper published in the City of Wichita, County of Sedgwick, State of Kansas, and having a general paid circulation on a daily basis in said County, which said newspaper has been continuously and uninterruptedly published in said County for more than one year prior to the first publication of the notice hereinafter mentioned, and which said newspaper has been entered as second class mail matter at the United States Post Office in Wichita, Kansas, and which said newspaper is not a trade, religious or fraternal publication and that a notice of a true copy is hereto attached was published in the regular and entire Morning issue of said The Wichita Eagle from 10/10/2018 to 10/10/2018.

I certify (or declare) under the penalty of perjury that the foregoing is true and correct.

(Signature of Principal Clerk)

DATED: 10/10/2018

Notary Public Sedgwick County, Kansas

JENNIFER RAE BAILEY
 Notary Public - State of Kansas
 My Appt. Expires 6/14/2021

Gurney EPA2

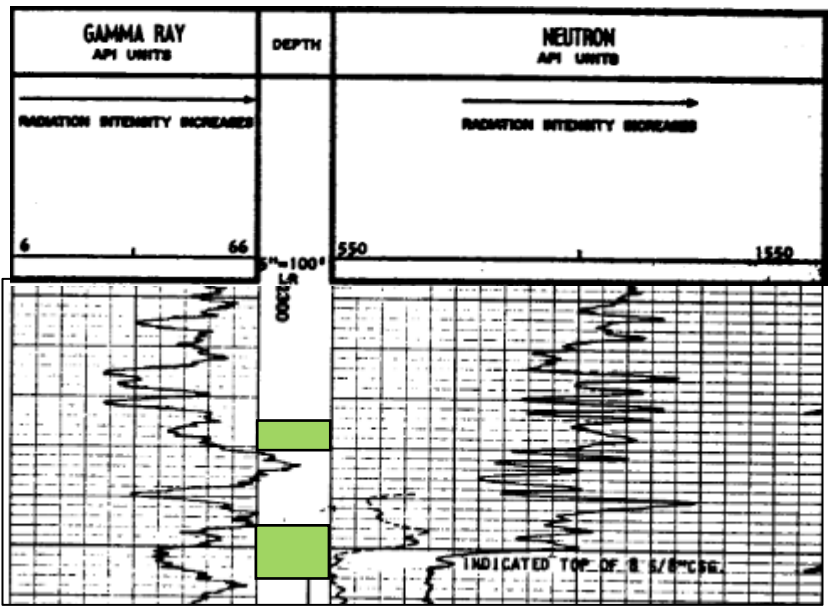

- Add Perf
- Open Zone

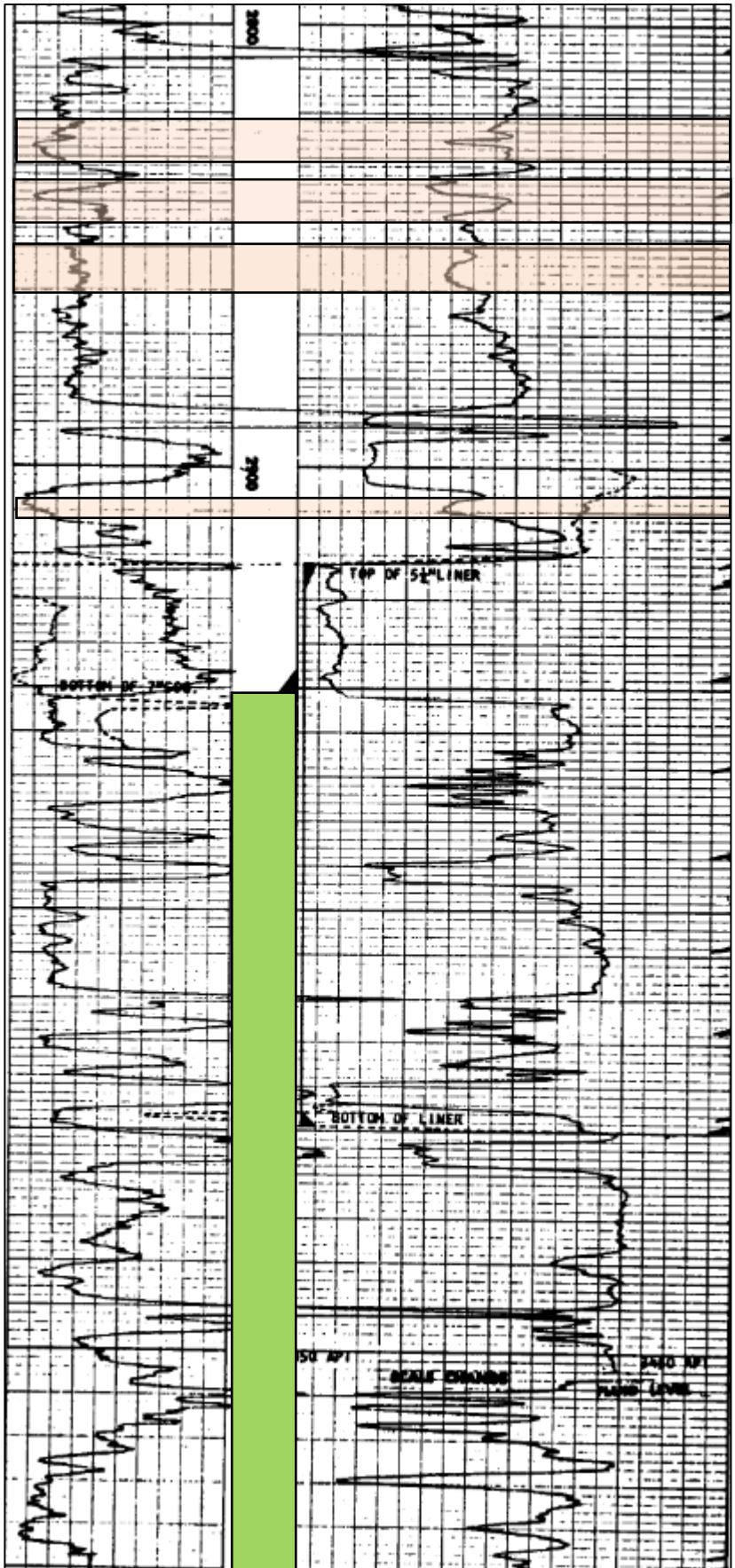



CERTIFICATE OF SERVICE

Gavin Ramsay, manager of Fossil Creek Energy, LLC, in the above entitled matter, certifies that on the 7th day of November 2018, a copy of the application herein was mailed to each of the parties indicated below. According to the records of Fossil Creek Energy, LLC, these parties constitute all operators of offset leases who are required to have notice of this action.

Signature: _____

Printed Name: Gavin Ramsay

Title: Manager

Barton Exploration, Inc.
Murfin Drilling Co., Inc.
Herman Krug Oil Operation
Owen's Pumping Service
R.P. Nixon Operations

3017 E. 14th Street, Hays, KS 67601-2790
250 N Water Ste 300, Wichita, KS, 67202-1216
3740 US HWY 281, Russell, KS, 67665
640 E Sunset Ave, Russell, KS, 67665-3128
207 W 12th, Hays, KS, 67601-3810

Fossil Creek Energy, LLC
PO Box 915
Russell KS, 67665
785-310-9799

STATE OF KANSAS



CORPORATION COMMISSION
CONSERVATION DIVISION
266 N. MAIN ST., STE. 220
WICHITA, KS 67202-1513

PHONE: 316-337-6200
FAX: 316-337-6211
<http://kcc.ks.gov/>

GOVERNOR JEFF COLYER, M.D.

SHARI FEIST ALBRECHT, CHAIR | JAY SCOTT EMLER, COMMISSIONER | DWIGHT D. KEEN, COMMISSIONER

November 26, 2018

Gavin Ramsay
Fossil Creek Energy, LLC
PO Box 915
Russell, KS 67665-0915

RE: Approved Commingling CO111801
Gurney E. P. #2
API No. 15-167-06964-00-00

Dear Mr Ramsay:

Your Application for Commingling (ACO-4) for the above described well has been reviewed and approved by the Kansas Corporation Commission (KCC) per K.A.R. 82-3-123. Notice was examined and found to be proper per K.A.R. 82-3-135a. No protest had been filed within the 15-day protest period.

Based upon the depth of the Lansing-Kansas City formation perforations, total oil production shall not exceed 100 BOPD and total gas production shall not exceed 50% of the absolute open flow (AOF).

Sincerely,

Rick Hestermann
Production Department