

KANSAS CORPORATION COMMISSION
OIL & GAS CONSERVATION DIVISION

Form CP-1
March 2010

This Form must be Typed
Form must be Signed
All blanks must be Filled

WELL PLUGGING APPLICATION

Form KSONA-1, Certification of Compliance with the Kansas Surface Owner Notification Act,
MUST be submitted with this form.

OPERATOR: License #: _____
Name: _____
Address 1: _____
Address 2: _____
City: _____ State: _____ Zip: _____ + _____
Contact Person: _____
Phone: (_____) _____

API No. 15 - _____
If pre 1967, supply original completion date: _____
Spot Description: _____
____ - ____ - ____ Sec. ____ Twp. ____ S. R. ____ East West
____ Feet from North / South Line of Section
____ Feet from East / West Line of Section
Footages Calculated from Nearest Outside Section Corner:
 NE NW SE SW
County: _____
Lease Name: _____ Well #: _____

Check One: Oil Well Gas Well OG D&A Cathodic Water Supply Well Other: _____
 SWD Permit #: _____ ENHR Permit #: _____ Gas Storage Permit #: _____

Conductor Casing Size: _____ Set at: _____ Cemented with: _____ Sacks
Surface Casing Size: _____ Set at: _____ Cemented with: _____ Sacks
Production Casing Size: _____ Set at: _____ Cemented with: _____ Sacks

List (ALL) Perforations and Bridge Plug Sets:

Elevation: _____ (G.L. / K.B.) T.D.: _____ PBTD: _____ Anhydrite Depth: _____
(Stone Corral Formation)

Condition of Well: Good Poor Junk in Hole Casing Leak at: _____
(Interval)

Proposed Method of Plugging (attach a separate page if additional space is needed):

Is Well Log attached to this application? Yes No Is ACO-1 filed? Yes No

If ACO-1 not filed, explain why:

Plugging of this Well will be done in accordance with K.S.A. 55-101 et. seq. and the Rules and Regulations of the State Corporation Commission

Company Representative authorized to supervise plugging operations: _____
Address: _____ City: _____ State: _____ Zip: _____ + _____
Phone: (_____) _____
Plugging Contractor License #: _____ Name: _____
Address 1: _____ Address 2: _____
City: _____ State: _____ Zip: _____ + _____
Phone: (_____) _____

Proposed Date of Plugging (if known): _____

Payment of the Plugging Fee (K.A.R. 82-3-118) will be guaranteed by Operator or Agent

Submitted Electronically

KANSAS CORPORATION COMMISSION
OIL & GAS CONSERVATION DIVISION

Form KSONA-1
January 2014
Form Must Be Typed
Form must be Signed
All blanks must be Filled

**CERTIFICATION OF COMPLIANCE WITH THE
KANSAS SURFACE OWNER NOTIFICATION ACT**

This form must be submitted with all Forms C-1 (Notice of Intent to Drill); CB-1 (Cathodic Protection Borehole Intent); T-1 (Request for Change of Operator Transfer of Injection or Surface Pit Permit); and CP-1 (Well Plugging Application). Any such form submitted without an accompanying Form KSONA-1 will be returned.

Select the corresponding form being filed: C-1 (Intent) CB-1 (Cathodic Protection Borehole Intent) T-1 (Transfer) CP-1 (Plugging Application)

OPERATOR: License # _____
Name: _____
Address 1: _____
Address 2: _____
City: _____ State: _____ Zip: _____ + _____
Contact Person: _____
Phone: (_____) _____ Fax: (_____) _____
Email Address: _____

Well Location:
____ - ____ - ____ - ____ Sec. ____ Twp. ____ S. R. ____ East West
County: _____
Lease Name: _____ Well #: _____

If filing a Form T-1 for multiple wells on a lease, enter the legal description of the lease below:

Surface Owner Information:

Name: _____
Address 1: _____
Address 2: _____
City: _____ State: _____ Zip: _____ + _____

When filing a Form T-1 involving multiple surface owners, attach an additional sheet listing all of the information to the left for each surface owner. Surface owner information can be found in the records of the register of deeds for the county, and in the real estate property tax records of the county treasurer.

If this form is being submitted with a Form C-1 (Intent) or CB-1 (Cathodic Protection Borehole Intent), you must supply the surface owners and the KCC with a plat showing the predicted locations of lease roads, tank batteries, pipelines, and electrical lines. The locations shown on the plat are preliminary non-binding estimates. The locations may be entered on the Form C-1 plat, Form CB-1 plat, or a separate plat may be submitted.

Select one of the following:

- I certify that, pursuant to the Kansas Surface Owner Notice Act (House Bill 2032), I have provided the following to the surface owner(s) of the land upon which the subject well is or will be located: 1) a copy of the Form C-1, Form CB-1, Form T-1, or Form CP-1 that I am filing in connection with this form; 2) if the form being filed is a Form C-1 or Form CB-1, the plat(s) required by this form; and 3) my operator name, address, phone number, fax, and email address.
- I have not provided this information to the surface owner(s). I acknowledge that, because I have not provided this information, the KCC will be required to send this information to the surface owner(s). To mitigate the additional cost of the KCC performing this task, I acknowledge that I must provide the name and address of the surface owner by filling out the top section of this form and that I am being charged a \$30.00 handling fee, payable to the KCC, which is enclosed with this form.

If choosing the second option, submit payment of the \$30.00 handling fee with this form. If the fee is not received with this form, the KSONA-1 form and the associated Form C-1, Form CB-1, Form T-1, or Form CP-1 will be returned.

I Submitted Electronically

I

Form	CP1 - Well Plugging Application
Operator	K & N Petroleum, Inc.
Well Name	BROWNING C 2
Doc ID	1428637

Perforations And Bridge Plug Sets

Perforation Top	Perforation Base	Formation	Bridge Plug Depth
2839	2849	Douglas	
3084	3086	H	
3124	3134	J	
3150	3156	K	
3274	3277	Arbuckle	

GAMMA RAY NEUTRON

COMPANY: STEPCO WELL SERVICE
WELL : BROWNING NO. 2
FIELD : CHASE SILICA
COUNTY : RICE STATE : KANSAS

Location: NM Other Services:

Top: 13 Twp.: 19S Rge.: 10W

Permanent Datum: GROUND LEVEL
Log Measured From: KELLY BUSHING
Logging Measured From: KELLY BUSHING
Elev.: 5 Ft. Above Perm. Datum
Elev.: K.B. NH
D.F.
G.L. NR

Date: 11-9-1999
In No. ONE
LDE Log GR N CBL
Drill-Driller NR
Log-Logger 3280
Logging Interval 3279
Logging Interval 2120
Mud fluid in hole WATER AND OIL
Mud. rec. tempo., deg. F.
Logging rig time 2 HOURS
Recorded by S. GIEBLER
Witnessed by MR. ED STEPHENS

Tubing-Liner Record			Casing Record		
Size	Qty.	From	To	Size	Qty.
				5.5	

Liner

RUN NO. GAMMA RAY			RUN NO. NEUTRON		
TOOL MODEL NO.			TOOL SERIAL NO.		
DIAMETER			TOOL MODEL NO. : TYPE		
DETECTOR MODEL NO.			DIAMETER : SPACING		
TYPE			DET. MODEL NO. : TYPE		
LENGTH			SOURCE TYPE		
DISTANCE TO N. SOURCE			SERIAL NO.		
			STRENGTH		

RUN NO.	GENERAL DEPTHS		SPEED FT/MIN	GAMMA RAY			NEUTRON			API /LOG
	FROM	TO		T.C. SETTING	SENS. SETTING	ZERO DIV. L. OR R.	T.C. SETTING	SENS. SETTING	ZERO DIV. L. OR R.	
ONE	3280	2300	25	2	150	0				

REMARKS:

BOND EQUIPMENT	CEMENT VOLUMETRICS				
TYPE STANDOFF:	CASING SIZE	WEIGHT	CEMENT TYPE	VOLUME HOLE SIZE	CASING SIZE
LOGGING SPEED:					
SIG SENS:					
OUT SENS:	COMPRESSIVE STRENGTH				
T-R SPACING	CLASS A 4-6000 PSI, CLASS H 2-9000, P02 MIX 1-2000				
TOOL TYPE	SACKS OF CEMENT	X	CEMENT YIELD	= VOLUME IN FT.	ASSUMED COMPRESS. STRENGTH
START LOGGING	X		"	"	
FINISH LOGGING	X		"	"	
PLUG ON BOTTOM	CEM. VOL IN FT ³	+	5.6 FT ³ /BBL.	= CEMENT VOL/1000'	BOND INDEX
SACKS					
YIELD	(AUG HOLE DIA) 2 - (CASING DIA) 2 = ANNULAR VOL/1000 FT				

GAMMA RAY

150

500

NEUTRON

2500

20

DELTA TIME

120

CCL

0

PIPE CURVE

100

0

X 5 PIPE CURVE

20

100

VIL

1100

2400

2450

2500

2550

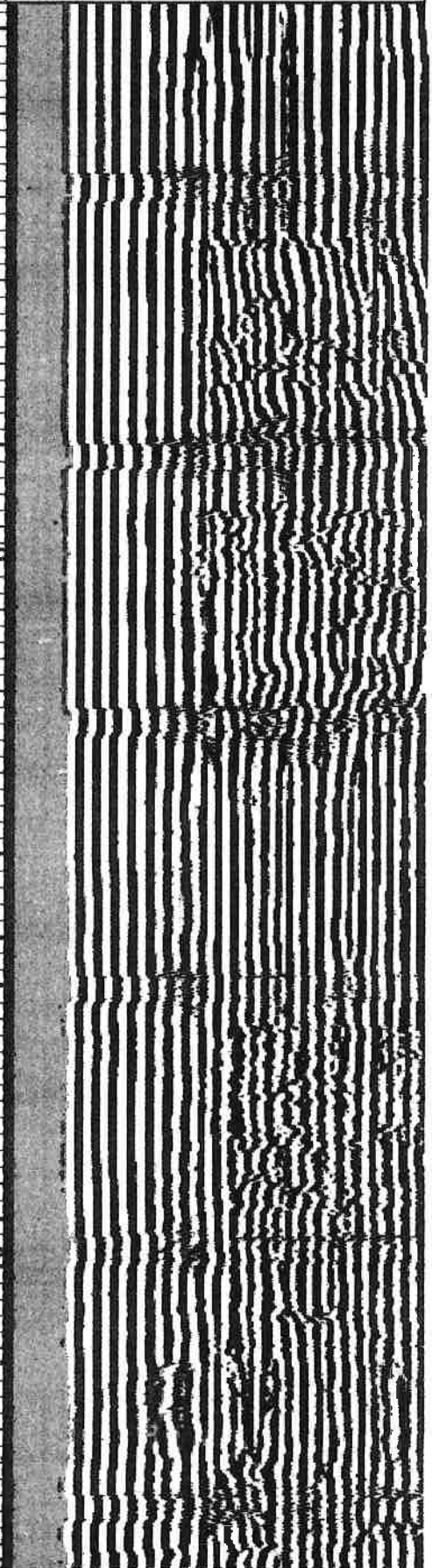
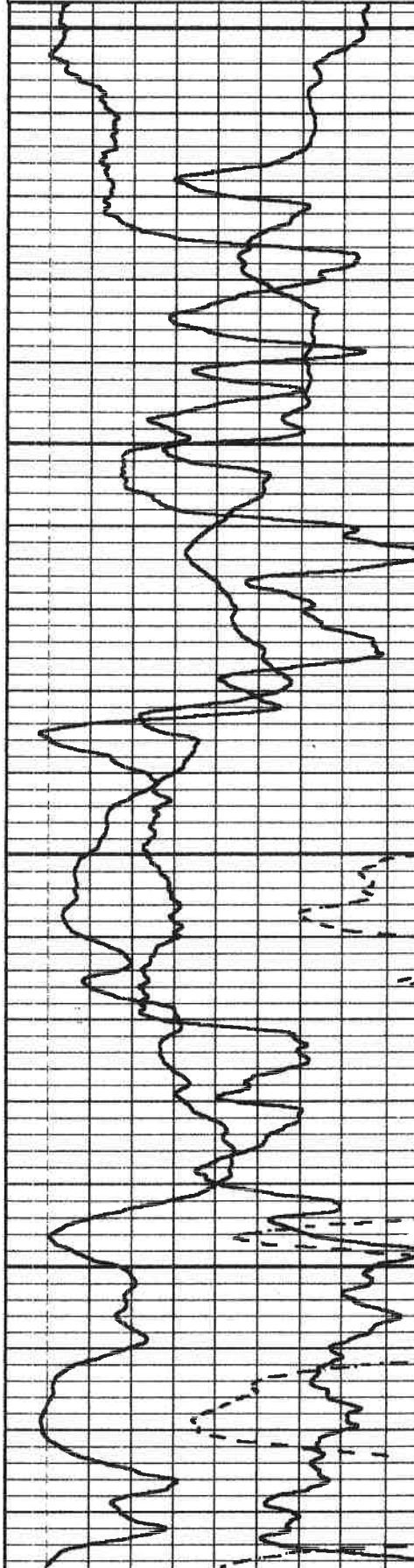
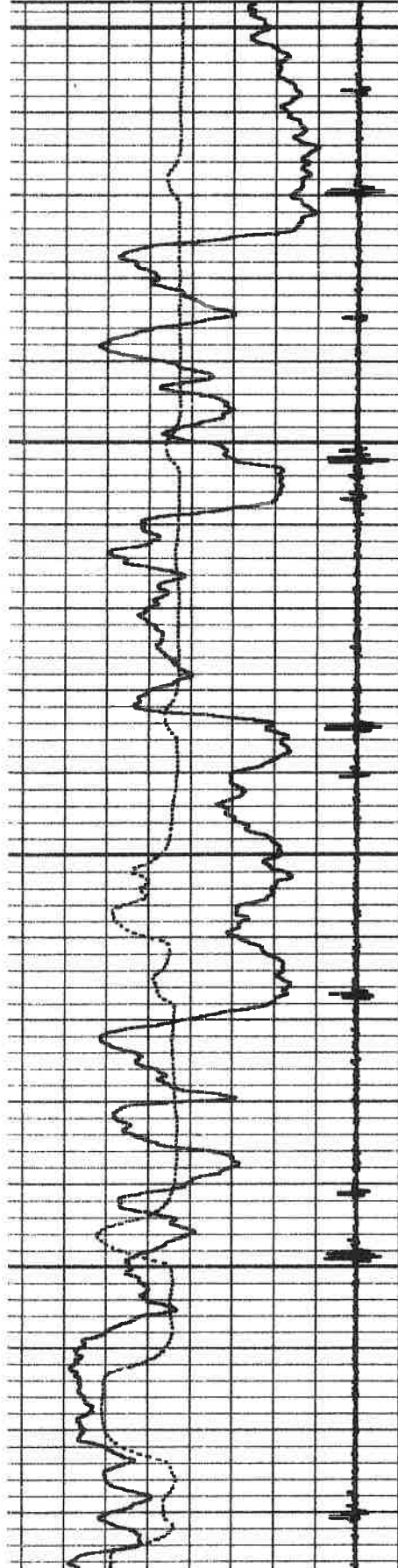

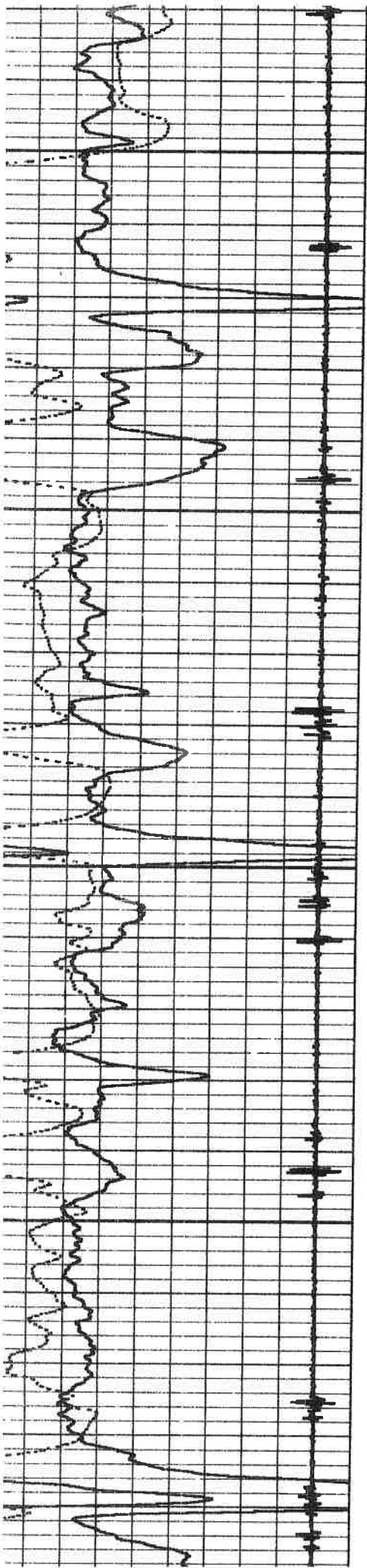

2600

2650

2700

2750

2800

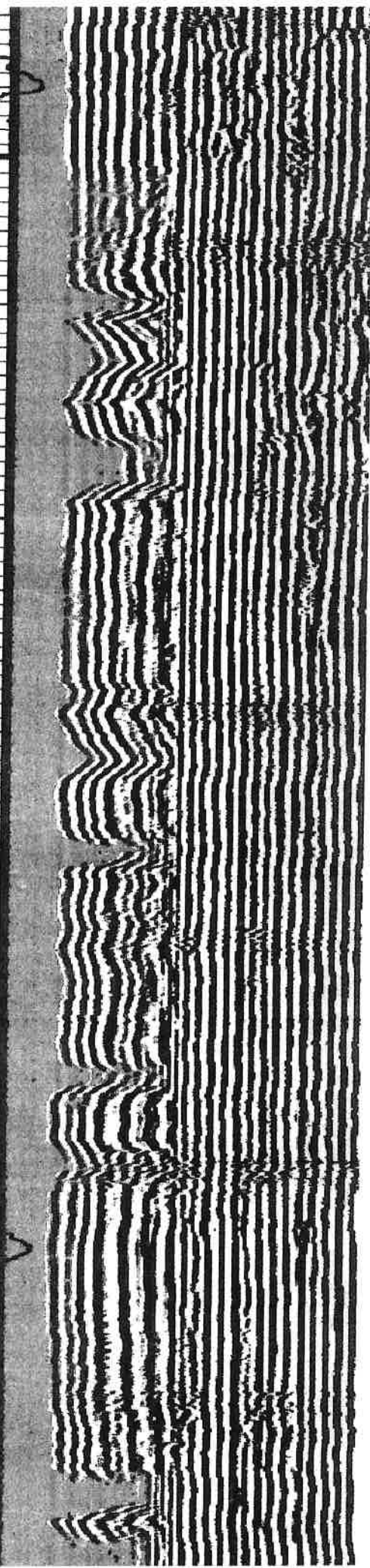
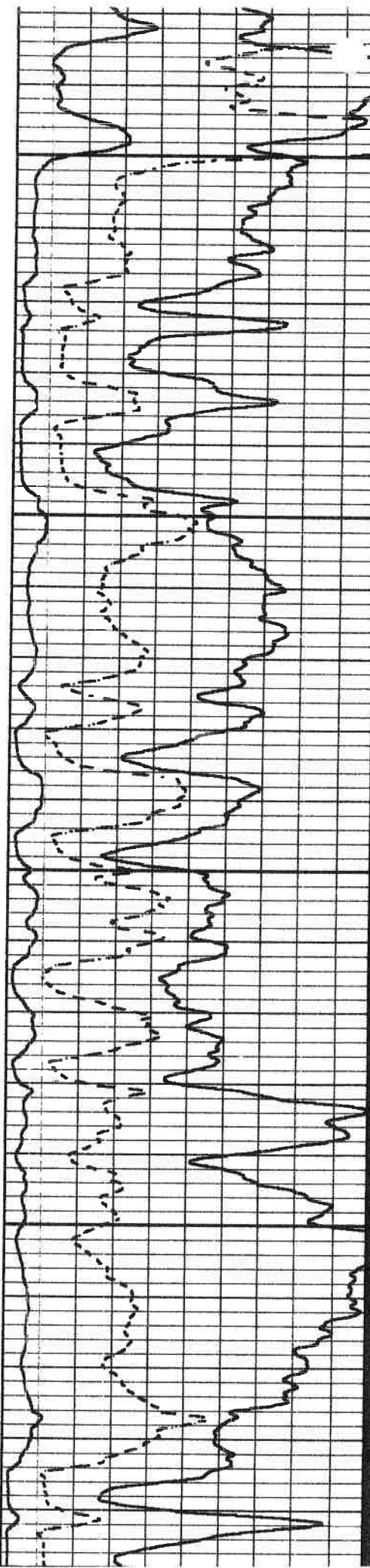

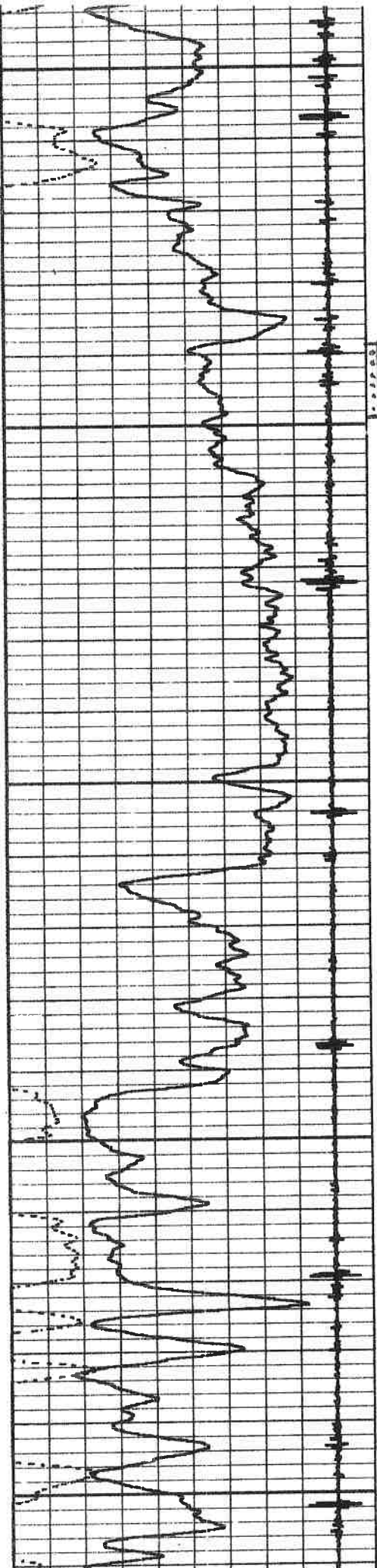

.00

2850

2900

2950

3000

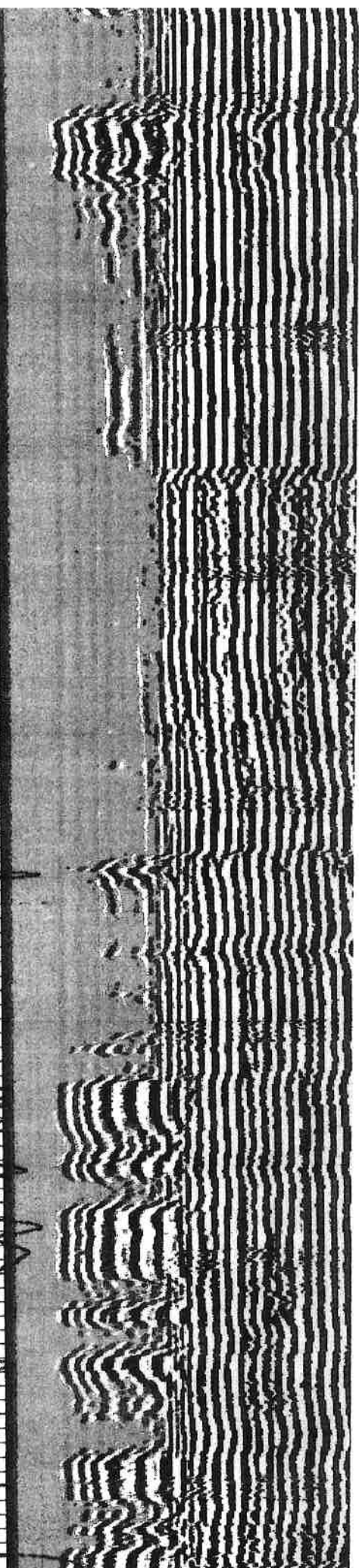
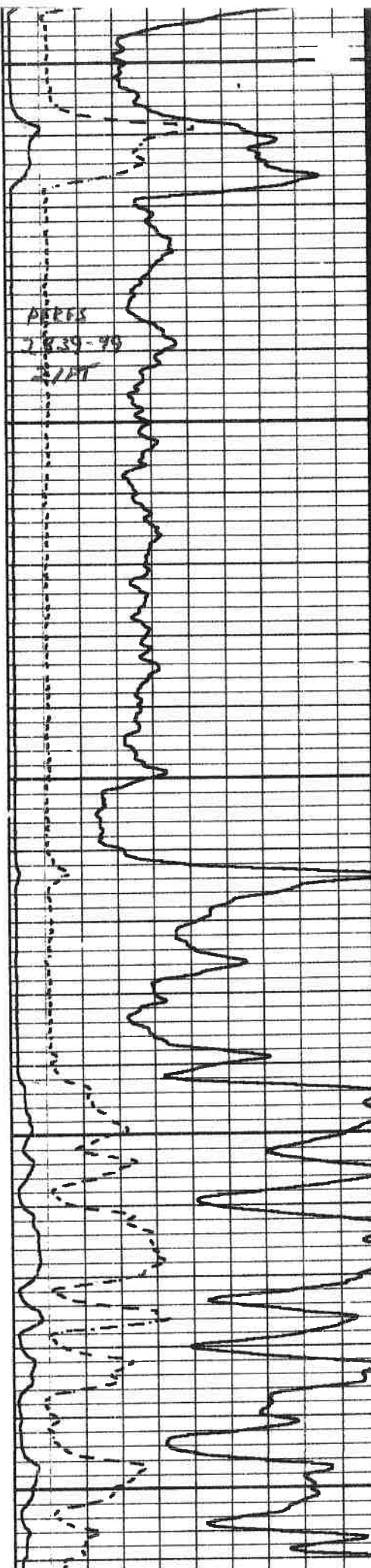

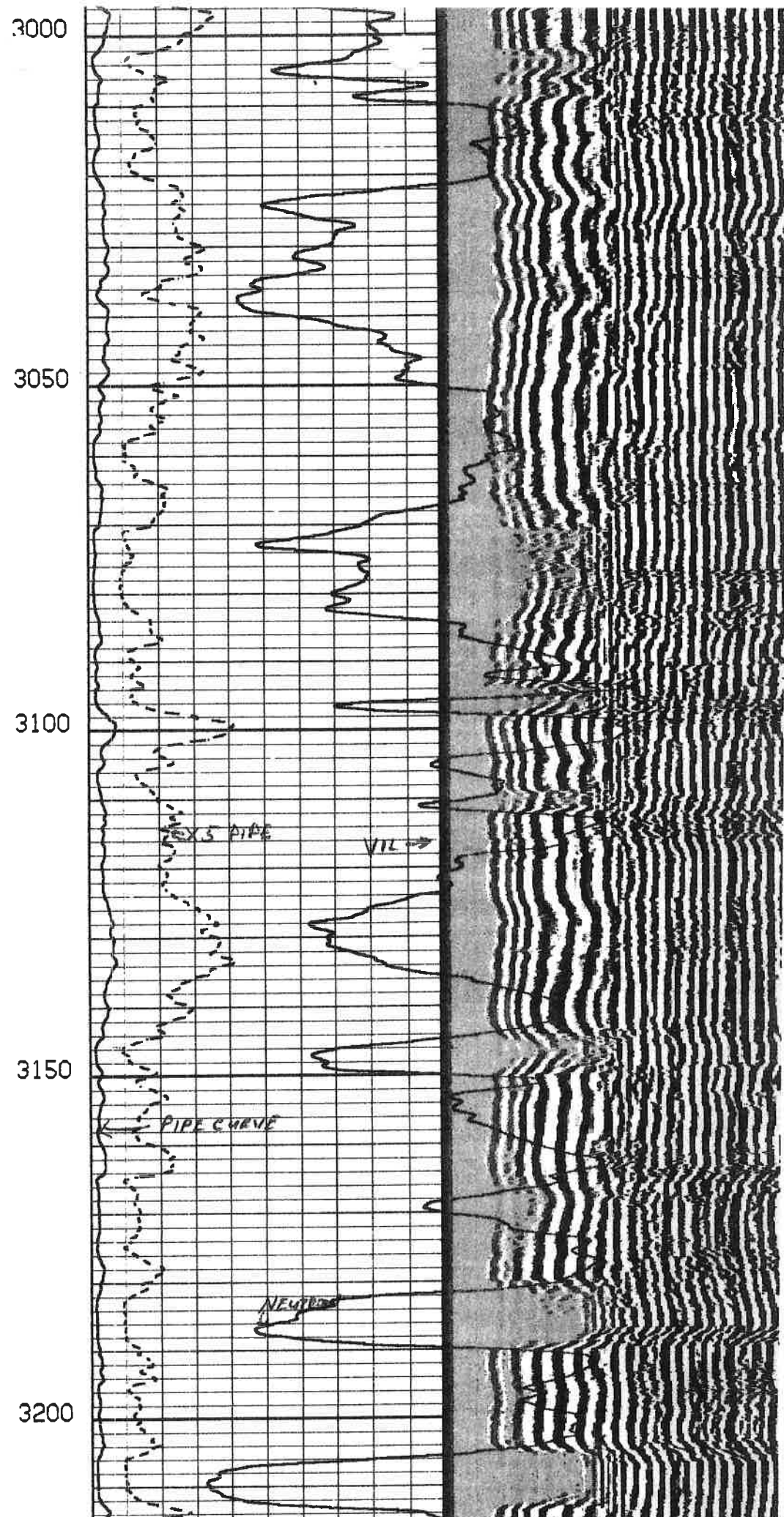
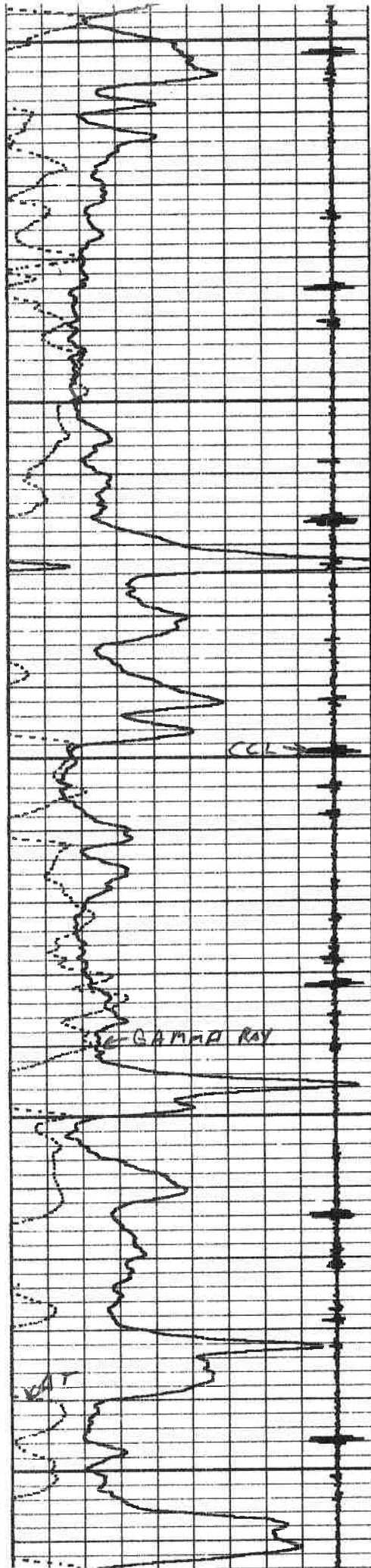

STATE OF KANSAS

CORPORATION COMMISSION
CONSERVATION DIVISION
266 N. MAIN ST., STE. 220
WICHITA, KS 67202-1513



PHONE: 316-337-6200
FAX: 316-337-6211
<http://kcc.ks.gov/>

GOVERNOR JEFF COLYER, M.D.

SHARI FEIST ALBRECHT, CHAIR | JAY SCOTT EMLER, COMMISSIONER | DWIGHT D. KEEN, COMMISSIONER

December 03, 2018

Kyle Nemnich
K & N Petroleum, Inc.
1105 WALNUT
GREAT BEND, KS 67530

Re: Plugging Application
API 15-159-20600-00-00
BROWNING C 2
NW/4 Sec.13-19S-10W
Rice County, Kansas

Dear Kyle Nemnich:

The Conservation Division has received your Well Plugging Application (CP-1).

Under K.A.R. 82-3-113(b)(2), you must notify DISTRICT 2 of your proposed plugging plan at least 5 days before plugging the well. DISTRICT 2's phone number is (316) 337-7400. Failure to notify DISTRICT 2, or failure to file a Well Plugging Record (CP-4) after the well is plugged will result in a penalty recommendation.

Under K.A.R. 82-3-600, you must file an Application for Surface Pit (CDP-1) if you wish to use a workover pit while plugging the well. Failure to timely file a CDP-1, failure to timely remove fluids, or failure to timely file Closure of Surface Pit (CDP-4) or Waste Transfer (CDP-5) forms will result in a penalty recommendation.

This receipt does NOT constitute authorization to plug this well if you do not otherwise have the legal right to do so.

This receipt is VOID after June 03, 2019. If the well is not plugged by then, you will have to submit a new CP-1 if you wish to plug the well.

The June 03, 2019 deadline does NOT override any compliance deadline given to you by Legal, District, or other Commission Staff. Failure to comply with any given deadline will still result in the Commission assessing penalties, or taking other legal action.

Sincerely,
Production Department Supervisor

cc: DISTRICT 2