

JEL RESOURCES, LLC  
 LYDA RUTTI LEASE  
 SW. 1/4, SECTION 8, T22S, R13W  
 STAFFORD COUNTY, KANSAS

HIGHWAY 19

Notes:

1. Set iron rod at location site.
2. All flagging Red & Yellow.
3. Overhead power available at N., S., E. & W. lines, Sec. 8.
4. Kansas One Call System Inc. should be notified before excavation (1-800-344-7233).
5. CAUTION; Various pipelines in Sec. 8.
6. Cattle in stubble at date of staking.
7. Contact landowner for best access.

\* Ingress and egress to location as shown on this plot is per usage only and may not be legally opened for public use. Contact landowner, tenant and county road department for access.

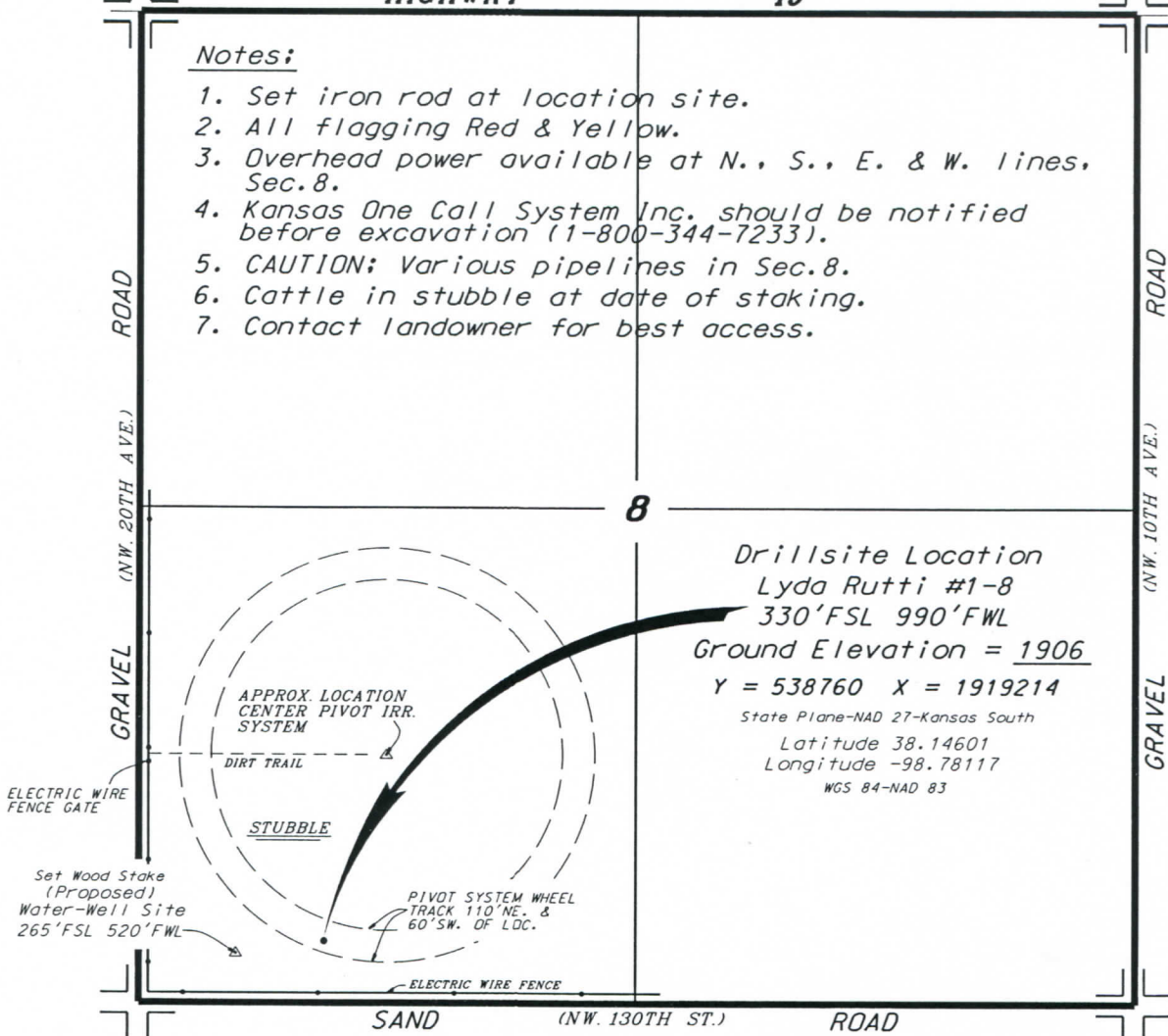

**Drillsite Location**  
 Lyda Rutti #1-8  
 330' FSL 990' FWL  
 Ground Elevation = 1906  
 Y = 538760 X = 1919214  
 State Plane-NAD 27-Kansas South  
 Latitude 38.14601  
 Longitude -98.78117  
 WGS 84-NAD 83

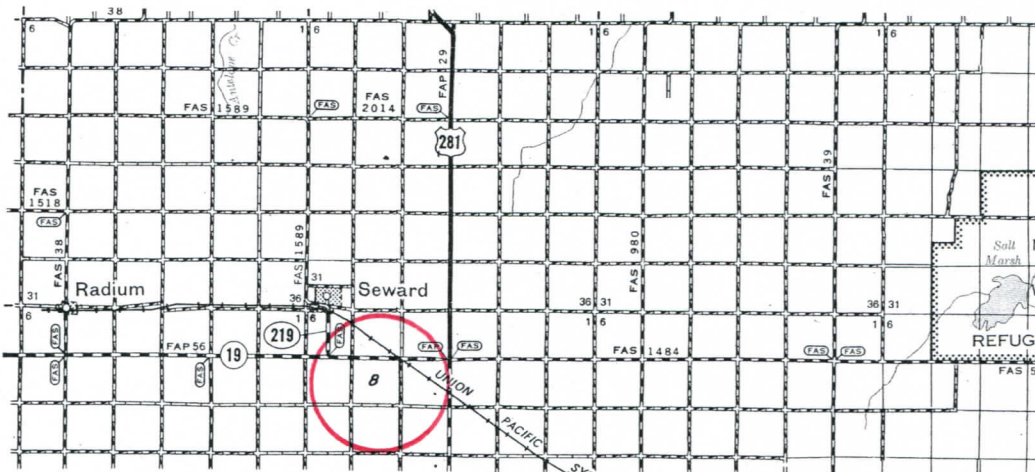

\* Controlling data is based upon the best maps and photographs available to us and upon a regular section of land containing 640 acres.  
 \* Approximate section lines were determined using the normal standard of care of oilfield surveyors practicing in the state of Kansas. The section corners, which establish the precise section lines, were not necessarily located, and the exact location of the drillsite location in the section is not guaranteed. Therefore, the operator securing this service and accepting this plot and all other parties relying thereon agree to hold Central Kansas Oilfield Services, Inc., its officers and employees harmless from all losses, costs and expenses and said entities released from any liability from incidental or consequential damages.  
 \* Elevations derived from National Geodetic Vertical Datum.

Date November 7, 2018