



14-19s-26w-L-scaled  
CRD NO.

00-19s-26w  
DMT NO.

# PRO-STAKE

Construction Site Staking

LLC

14016  
INVOICE NO.



Stewart Produces, Inc.  
OPERATOR

Ness County, KS  
COUNTY

Vogel #1  
LEASE NAME

335' FSL - 2305' FWL  
LOCATION SPOT

2596.5'  
GR ELEVATION

38.379199570  
NAD 83 LAT

100.163225737  
NAD 83 LONG

23 19s 26w  
Sec. Twp. Rng.

SCALE: 1" = 1000'  
DATE STAKED: October 18th, 2018  
MEASURED BY: Burt W.  
DRAWN BY: Pierce R.  
AUTHORIZED BY: Mark T.  
DATE REVISED:

P.O. Box 2324 Garden City, Kansas 67846  
Office/Fax: (620) 276-6159 - Cell: (620) 272-1499  
burt@prostakellc.com

LEGEND

- ⊙ irr. well
- ⊕ water hydrant
- ⊙ tank battery
- ⊙ staked loc.
- ⊙ prod. well / aband. well
- ⊙ house
- building
- gas line
- W — water line
- E — transmission powerline
- 3 phase powerline
- single phase powerline
- x x x — fence
- ▬ gravel / sand rd.
- ▬ gravel trail / lease rd.
- ▬ dirt rd.
- ▬ dirt trail / lease rd.
- ▬ Hwy / blacktop rd.



**DIRECTIONS:** From the NE side of Beeler, KS at the intersection of C Rd. & Hwy. 96 - Now go 5 miles South on C Rd. - Now go 1 mile East on 80 Rd. to the SW corner of section 23-19s-26w - Now continue East approx. 0.4 miles on 80 Rd. to ingress stake North into - Now go approx. 335' North through wheat into staked location

**Final ingress must be verified with landowner or operator.**  
*This drawing does not constitute a monumented survey or a land survey plat. This drawing is for construction purposes only.*

**LANDOWNER/CONTACT: Wade Vogel: 785-798-5134**

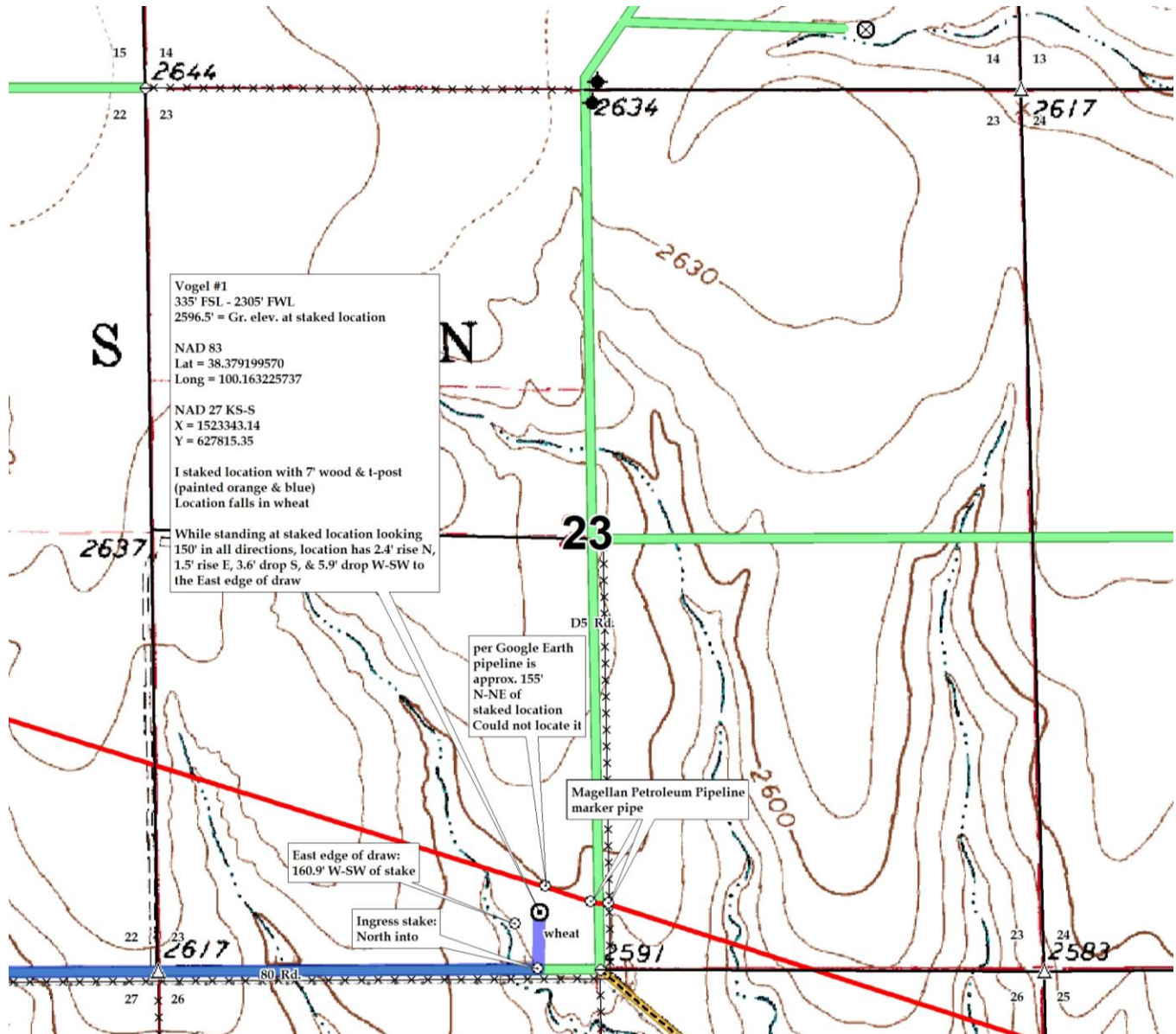

Vogel #1  
335' FSL - 2305' FWL  
2596.5' = Gr. elev. at staked location  
NAD 83  
Lat = 38.379199570  
Long = 100.163225737  
NAD 27 KS-S  
X = 1523343.14  
Y = 627815.35  
I staked location with 7 wood & t-post  
(painted orange & blue)  
Location falls in wheat  
While standing at staked location looking  
150' in all directions, location has 2.4' rise N,  
1.5' rise E, 3.6' drop S, & 5.9' drop W-SW to  
the East edge of draw