

# CENTRAL KANSAS SURVEYING & MAPPING

2344 Washington - Great Bend, Kansas 67530 - (316) 792-5754 or (316) 792-2873

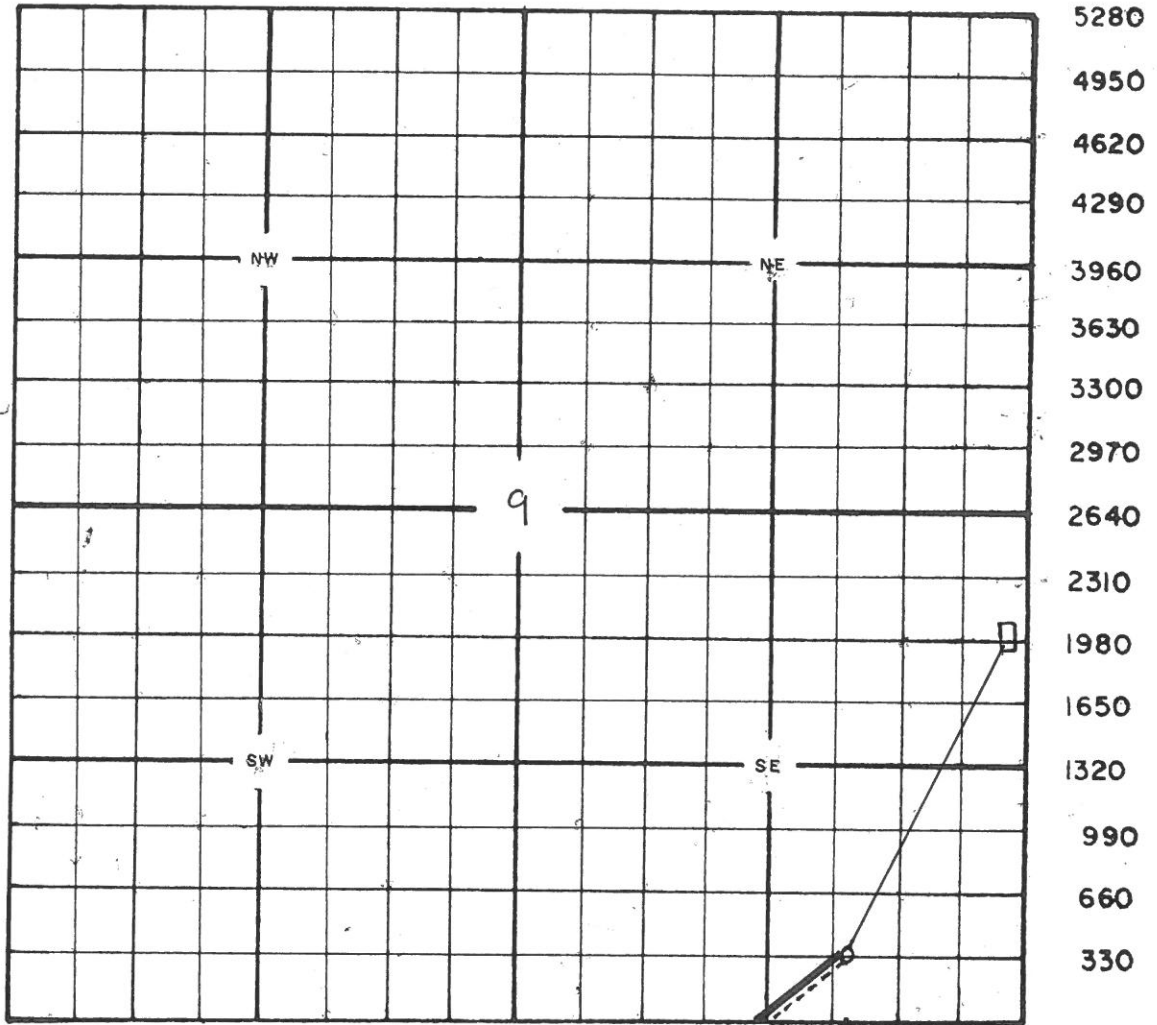
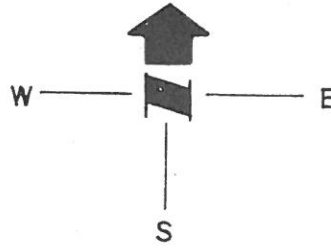

5280 4950 4620 4290 3960 3630 3300 2970 2640 2310 1980 1650 1320 990 660 330

**BEAR PETROLEUM, LLC  
BRYANT LEASE  
SE. 1/4, SECTION 9, T22S, R20W  
PAWNEE COUNTY, KANSAS**

\* Ingress and egress to location as shown on this plot is for usage only and may not be legally opened for public use. Contact landowner, tenant and county road department for access.

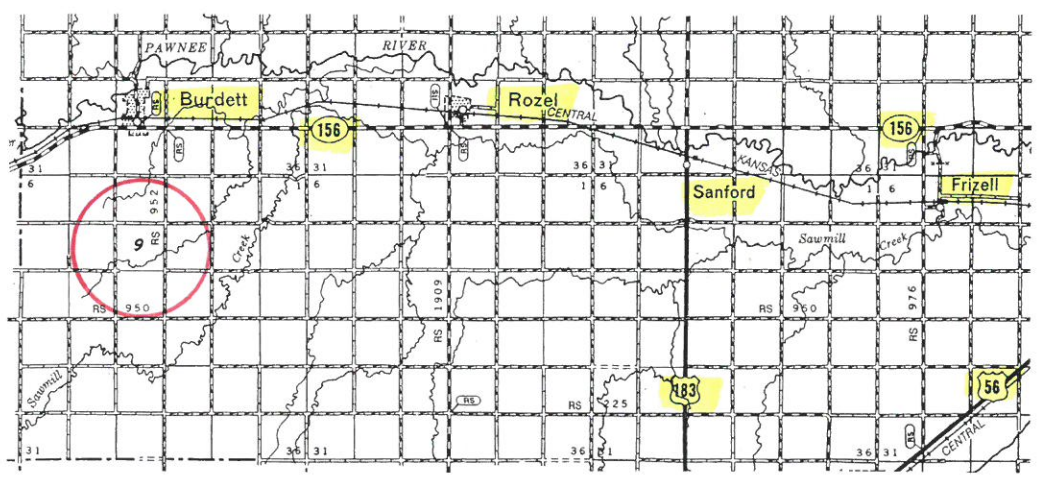
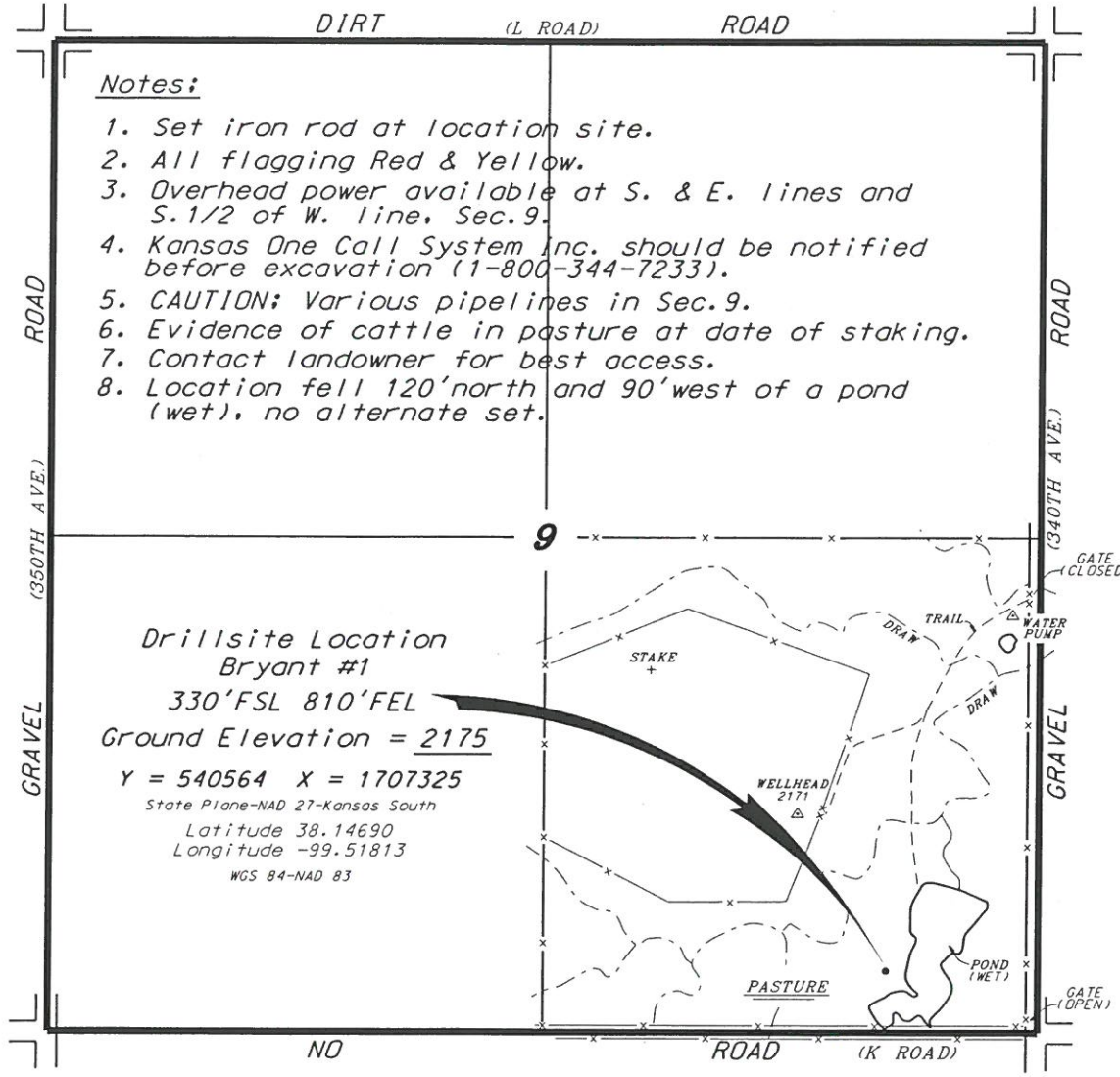

\* Controlling data is based upon the best maps and photographs available to us and upon a regular section of land containing 640 acres.  
\* Approximate section lines were determined using the normal standards of care of oilfield surveyors practicing in the state of Kansas. The section corners, which establish the precise section lines, were not necessarily located, and the exact location of the drillsite location in the section is not guaranteed. Therefore, the operator securing this service and accepting this plot and all other parties relying thereon agree to hold Central Kansas Oilfield Services, Inc., its officers and employees harmless from all losses, costs and expenses and said entities released from any liability from incidental or consequential damages.  
\* Elevations derived from National Geodetic Vertical Datum.

Date November 7, 2018

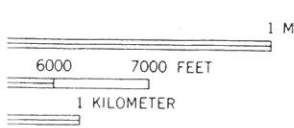
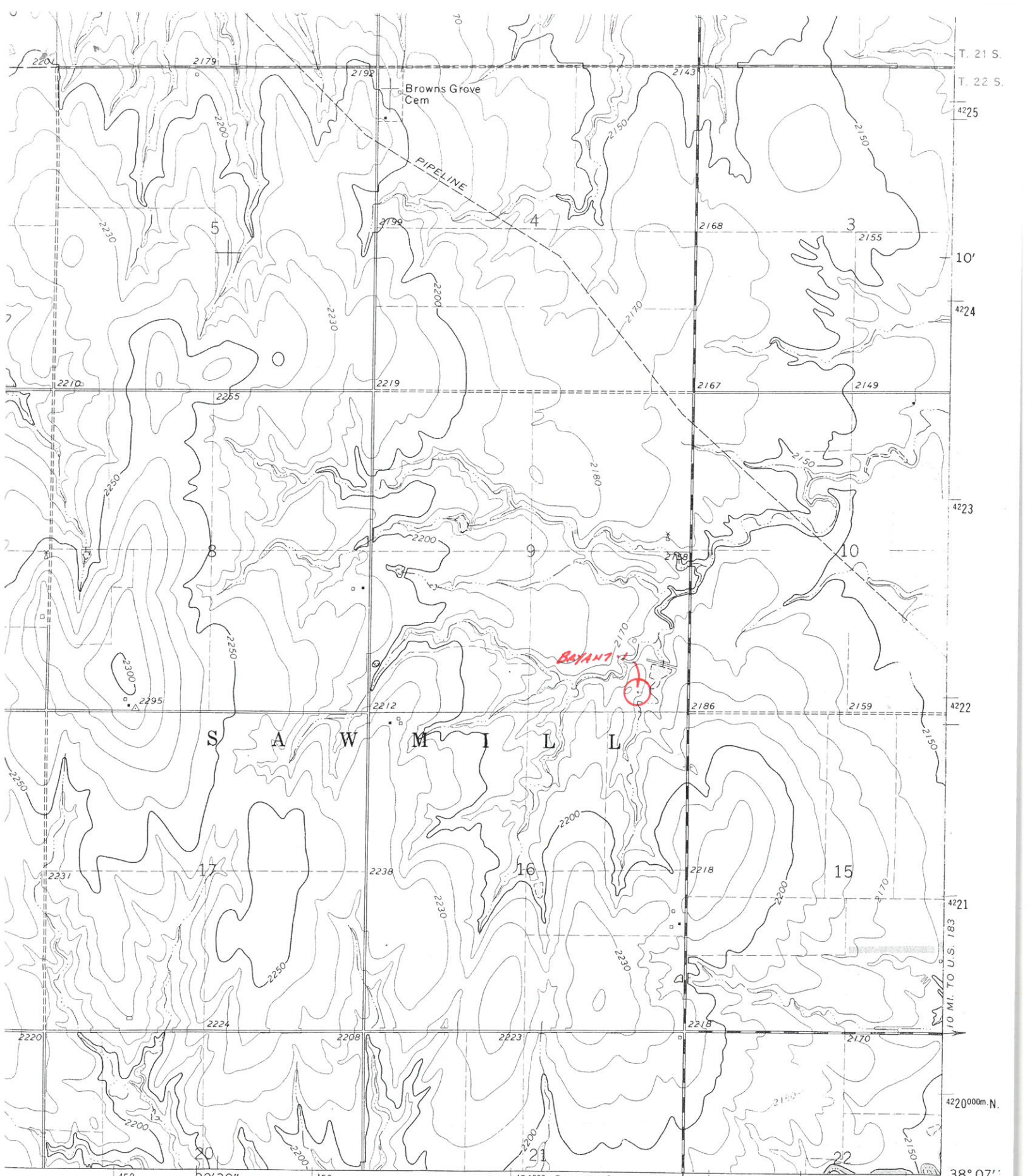

● INTERIOR—GEOLOGICAL SURVEY, WASHINGTON, D. C.—1971  
OFFERLE 18 MI.

**ROAD CLASSIFICATION**

Primary highway, all weather, hard surface	Light-duty road, all weather, improved surface
Secondary highway, all weather, hard surface	Unimproved road, fair condition, all weather

U.S. Route