

CENTRAL KANSAS SURVEYING & MAPPING

2344 Washington - Great Bend, Kansas 67530 - (316) 792-5754 or (316) 792-2873

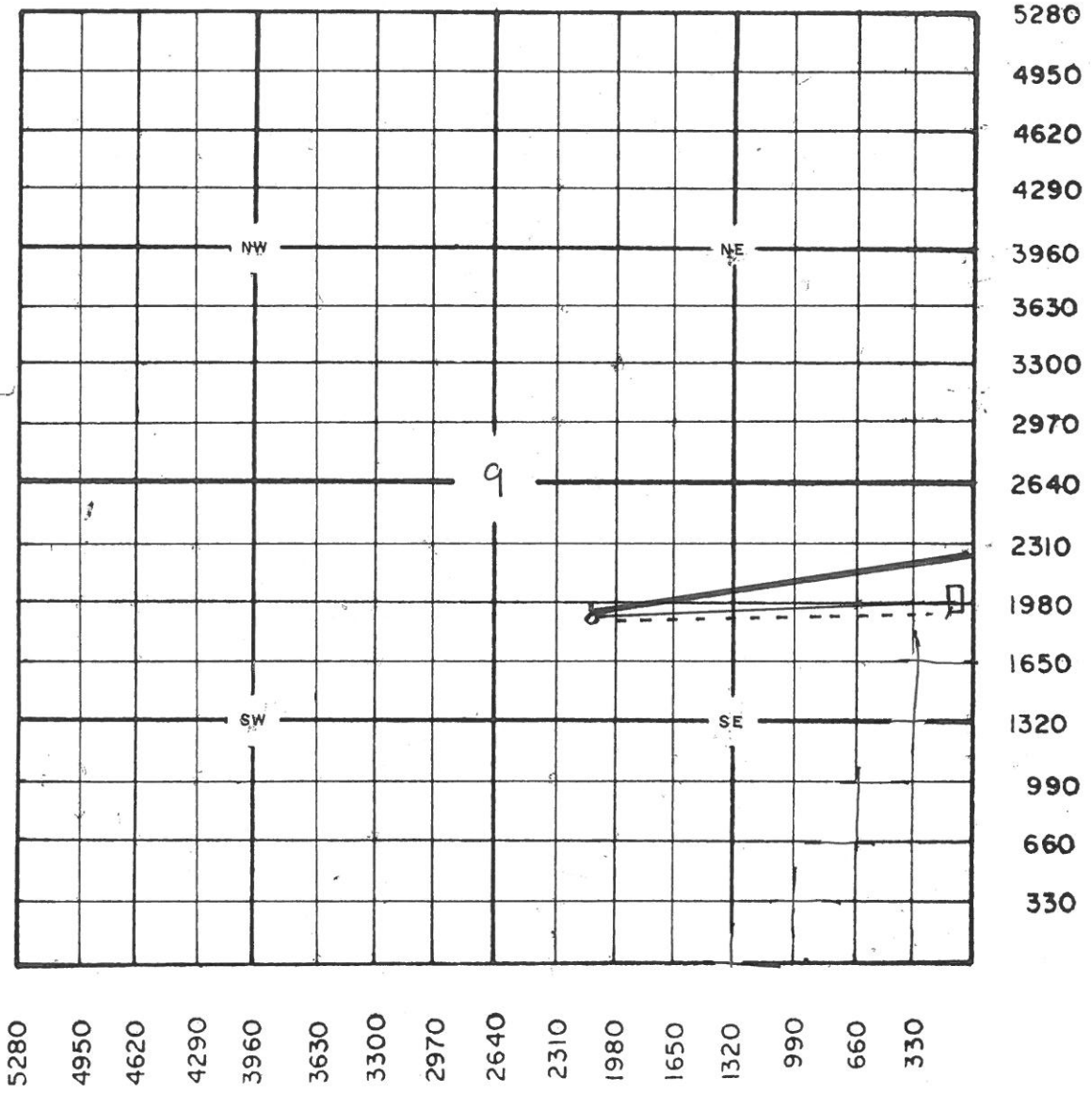
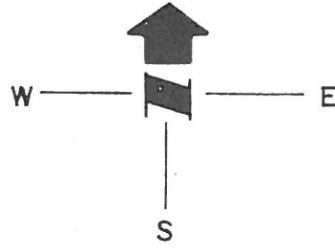

**BEAR PETROLEUM, LLC
BRYANT LEASE
SE. 1/4, SECTION 9, T22S, R20W
PAWNEE COUNTY, KANSAS**

* Ingress and egress to location as shown on this plat is for usage only and may not be legally opened for public use. Contact landowner, tenant and county road department for access.

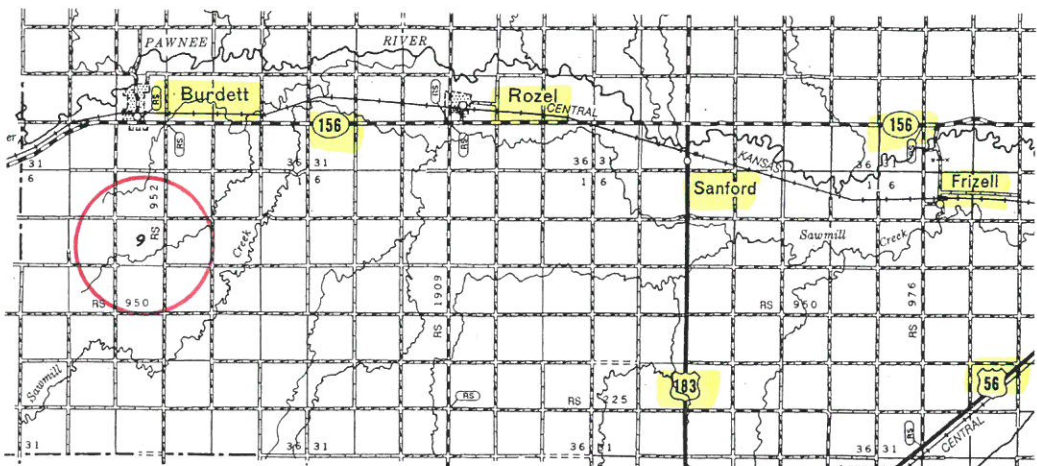
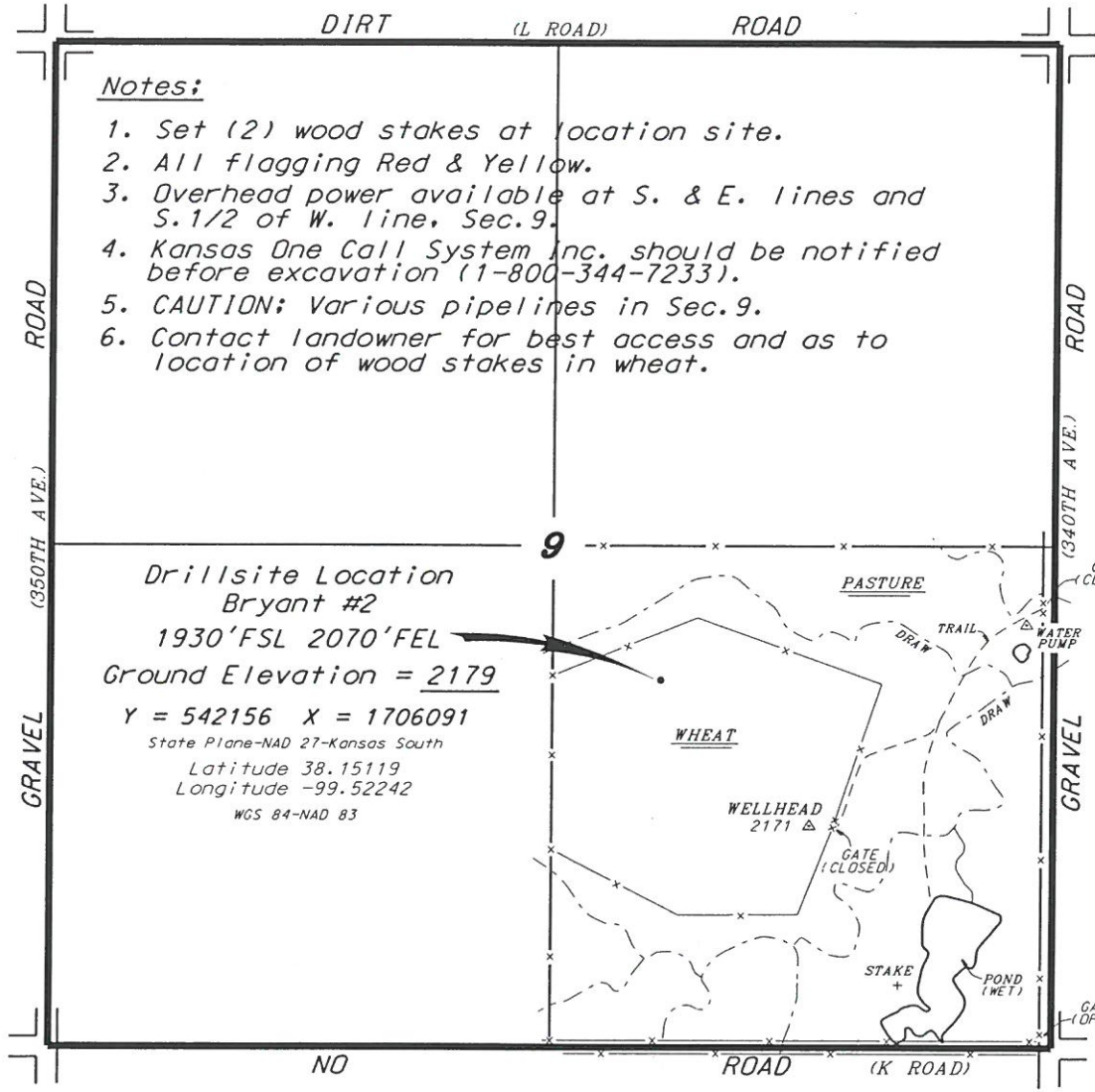

* Controlling data is based upon the best maps and photographs available to us and upon a regular section of land containing 640 acres.
* Approximate section lines were determined using the normal standard of care of oilfield surveyors practicing in the state of Kansas. The section corners, which establish the precise section lines, were not necessarily located, and the exact location of the drillsite location in the section is not guaranteed. Therefore, the operator securing this service and accepting this plat and all other parties relying thereon agree to hold Central Kansas Oilfield Services, Inc., its officers and employees harmless from all losses, costs and expenses and said entities released from any liability from incidental or consequential damages.
* Elevations derived from National Geodetic Vertical Datum.

Date November 7, 2018

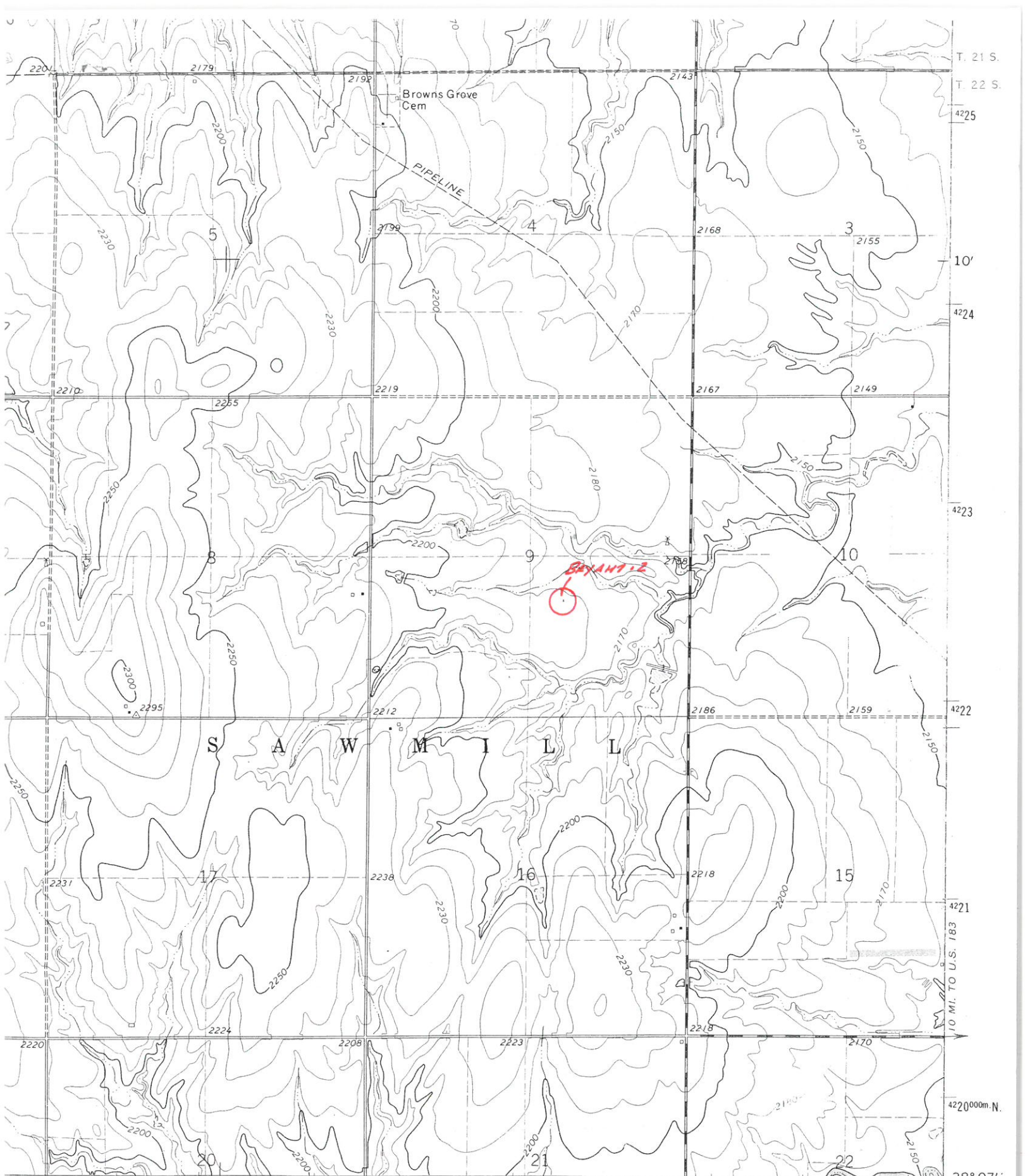

T. 21 S.
T. 22 S.
4225
10'
4224
4223
4222
4221
4220
10 MI. TO U.S. 183
38° 07' N.
99° 30'

452 32'30" 453 45400m.E. ● INTERIOR—GEOLOGICAL SURVEY WASHINGTON, D.C.—1971 OFFERLE 18 MI. 38° 07' N. 99° 30'

ROAD CLASSIFICATION

Primary highway, all weather, hard surface	Light-duty road, all weather, improved surface
Secondary highway, all weather, hard surface	Unimproved road, fair weather

U.S. Route

1 MILE
6000 7000 FEET
1 KILOMETER