



00-14s-35w-999
CRD NO.

00-14s-35w
DMT NO.

PRO-STAKE

LLC

Construction Site Staking

P.O. Box 2324 Garden City, Kansas 67846
Office/Fax: (620) 276-6159 – Cell: (620) 272-1499
burt@prostakellc.com

14061
INVOICE NO.



Palomino Petroleum, Inc.
OPERATOR

Logan County, KS
COUNTY

Hillery #1
LEASE NAME

2280' FSL - 2031' FWL
LOCATION SPOT

3193.5'
GR ELEVATION

37.174028841
NAD 83 LAT

101.680344522
NAD 83 LONG

18 14s 35w
Sec. Twp. Rng.

SCALE: 1" = 1000'
DATE STAKED: November 16th, 2018
MEASURED BY: Burt W.
DRAWN BY: Pierce R.
AUTHORIZED BY: Nick G.
DATE REVISED:



LEGEND

- ⊙ irr. well
- ⊕ water hydrant
- ⊙ tank battery
- ⊙ staked loc.
- ⊗ prod. well/aband. well
- house
- building
- G— gas line
- W— water line
- E— transmission powerline
- 3 phase powerline
- single phase powerline
- x—x—x— fence
- ▬ gravel/sand rd.
- ▬ gravel trail/lease rd.
- ▬ dirt rd.
- ▬ dirt trail/lease rd.
- ▬ Hwy/blacktop rd.

DIRECTIONS: From Russell Springs, KS at the intersection of Hwy. 25 & Broadway St. – Now go approx. 2.9 miles South then West on Hwy. 25 – Now go approx. 3.7 miles South on 240 Rd. – Now go 2 miles West on Kiowa Rd. to the NW corner of section 18-14s-35w – Now go approx. 0.5 miles South on 220 Rd. to ingress stake East into at field entry (stay on wheat stubble) – Now go approx. 0.2 miles East through wheat stubble to ingress stake E-SE into – Now go approx. 0.2 miles E-SE between terraces into staked location
Final ingress must be verified with landowner or operator.
This drawing does not constitute a monumented survey or a land survey plat. This drawing is for construction purposes only.

LANDOWNER/CONTACT: Greg Hillery: 620-874-5387

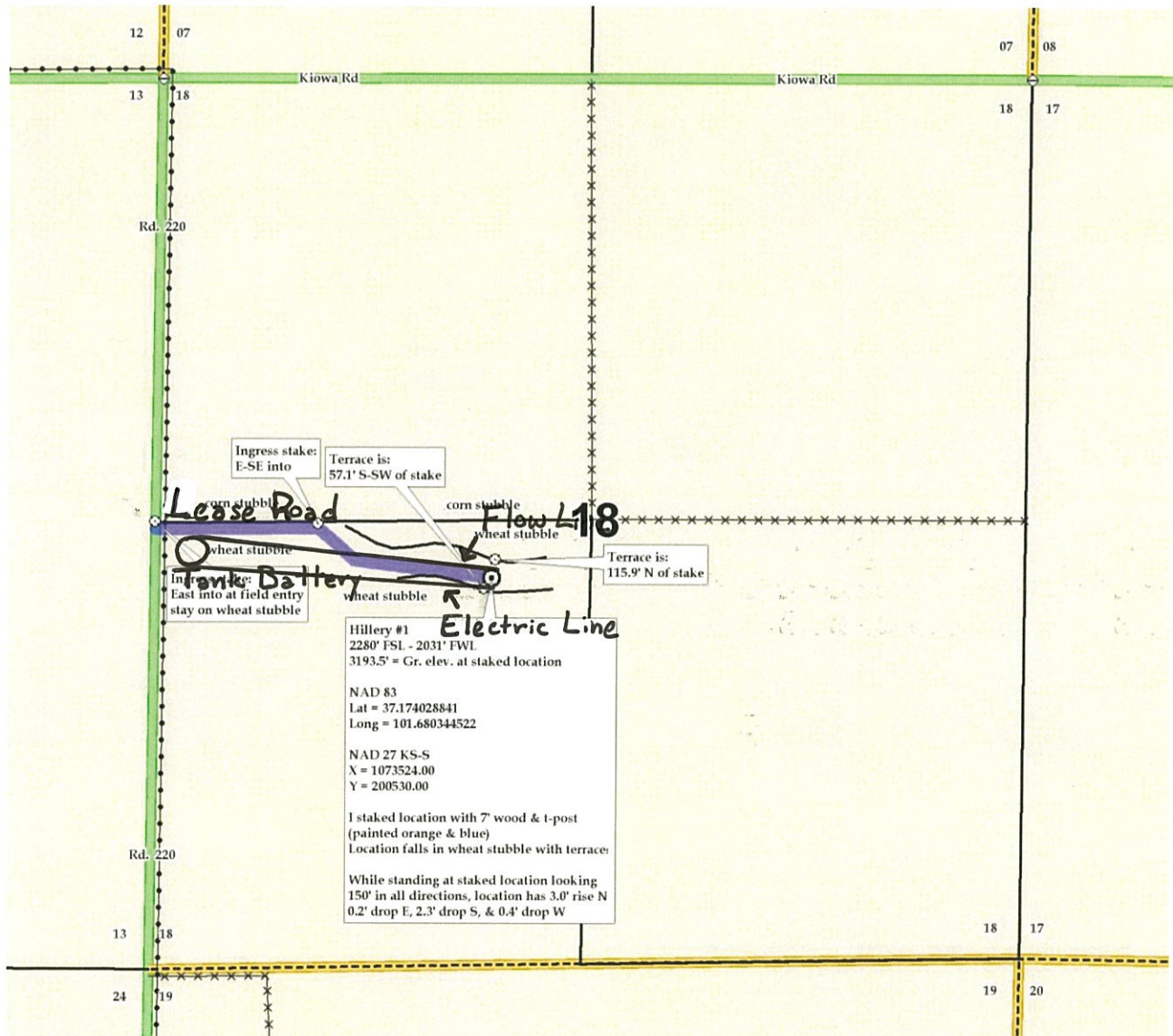



00-14s-35w-999
CRD NO.

00-14s-35w
DMT NO.

PRO-STAKE

LLC

Construction Site Staking

P.O. Box 2324 Garden City, Kansas 67846
Office/Fax: (620) 276-6159 – Cell: (620) 272-1499
burt@prostakellc.com

14061
INVOICE NO.



Palomino Petroleum, Inc.
OPERATOR

Logan County, KS
COUNTY

Hillery #1
LEASE NAME

2280' FSL - 2031' FWL
LOCATION SPOT

3193.5'
GR ELEVATION

37.174028841
NAD 83 LAT

101.680344522
NAD 83 LONG

18 14s 35w
Sec. Twp. Rng.

SCALE: 1" = 1000'
DATE STAKED: November 16th, 2018
MEASURED BY: Burt W.
DRAWN BY: Pierce R.
AUTHORIZED BY: Nick G.
DATE REVISED:



LEGEND

- ⊙ irr. well
- ⊕ water hydrant
- ⊙ tank battery
- ⊙ staked loc.
- ⊗ prod. well/aband. well
- house
- building
- G— gas line
- W— water line
- E— transmission powerline
- 3 phase powerline
- * * * single phase powerline
- x—x—x— fence
- ▬ gravel/sand rd.
- ▬ gravel trail/lease rd.
- ▬ dirt rd.
- ▬ dirt trail/lease rd.
- ▬ Hwy/blacktop rd.

DIRECTIONS: From Russell Springs, KS at the intersection of Hwy. 25 & Broadway St. – Now go approx. 2.9 miles South then West on Hwy. 25 – Now go approx. 3.7 miles South on 240 Rd. – Now go 2 miles West on Kiowa Rd. to the NW corner of section 18-14s-35w – Now go approx. 0.5 miles South on 220 Rd. to ingress stake East into at field entry (stay on wheat stubble) – Now go approx. 0.2 miles East through wheat stubble to ingress stake E-SE into – Now go approx. 0.2 miles E-SE between terraces into staked location
Final ingress must be verified with landowner or operator.
This drawing does not constitute a monumented survey or a land survey plat. This drawing is for construction purposes only.

LANDOWNER/CONTACT: Greg Hillery: 620-874-5387

