



23-18s-24w-bar-usgs
CRD NO.

00-18s-24w
DMT NO.

PRO-STAKE

LLC

Construction Site Staking

P.O. Box 2324 Garden City, Kansas 67846
Office/Fax: (620) 276-6159 – Cell: (620) 272-1499
burt@prostakellc.com

14058

INVOICE NO.



Palomino Petroleum, Inc.
OPERATOR

Ness County, KS
COUNTY

Wu #1
LEASE NAME

1280' FNL - 568' FEL
LOCATION SPOT

2288.9'
GR ELEVATION

38.489840454
NAD 83 LAT

99.993183196
NAD 83 LONG

17 18s 24w
Sec. Twp. Rng.

SCALE: 1" = 1000'
DATE STAKED: November 13th, 2018
MEASURED BY: Pierce R.
DRAWN BY: Pierce R.
AUTHORIZED BY: Nick C.
DATE REVISED:



LEGEND

- ⊙ irr. well
- ⊕ water hydrant
- ⊙ tank battery
- ⊙ staked loc.
- ⊗ prod. well/aband. well
- house
- building
- gas line
- W— water line
- E— transmission powerline
- 3 phase powerline
- * * * single phase powerline
- x—x—x— fence
- ▬ gravel/sand rd.
- ▬ gravel trail/lease rd.
- ▬ dirt rd.
- ▬ dirt trail/lease rd.
- ▬ Hwy/blacktop rd.

DIRECTIONS: From the Ness City, KS at the intersection of Hwy. 96 & Hwy. 283 – Now go approx. 4.6 miles West on Hwy. 96 – Now go 2 miles North on N Rd. to the SE corner of section 17-18s-24w – Now continue approx. 0.8 miles North on N Rd. to ingress stake SW into at 4-wire gate – Now enter gate and go approx. 0.1 mile SW through pasture with bales into staked location

Final ingress must be verified with landowner or operator.
This drawing does not constitute a monumented survey or a land survey plat.
This drawing is for construction purposes only.

LANDOWNER/CONTACT: Tanner McNinch (tenant on farm ground): 785-731-5432

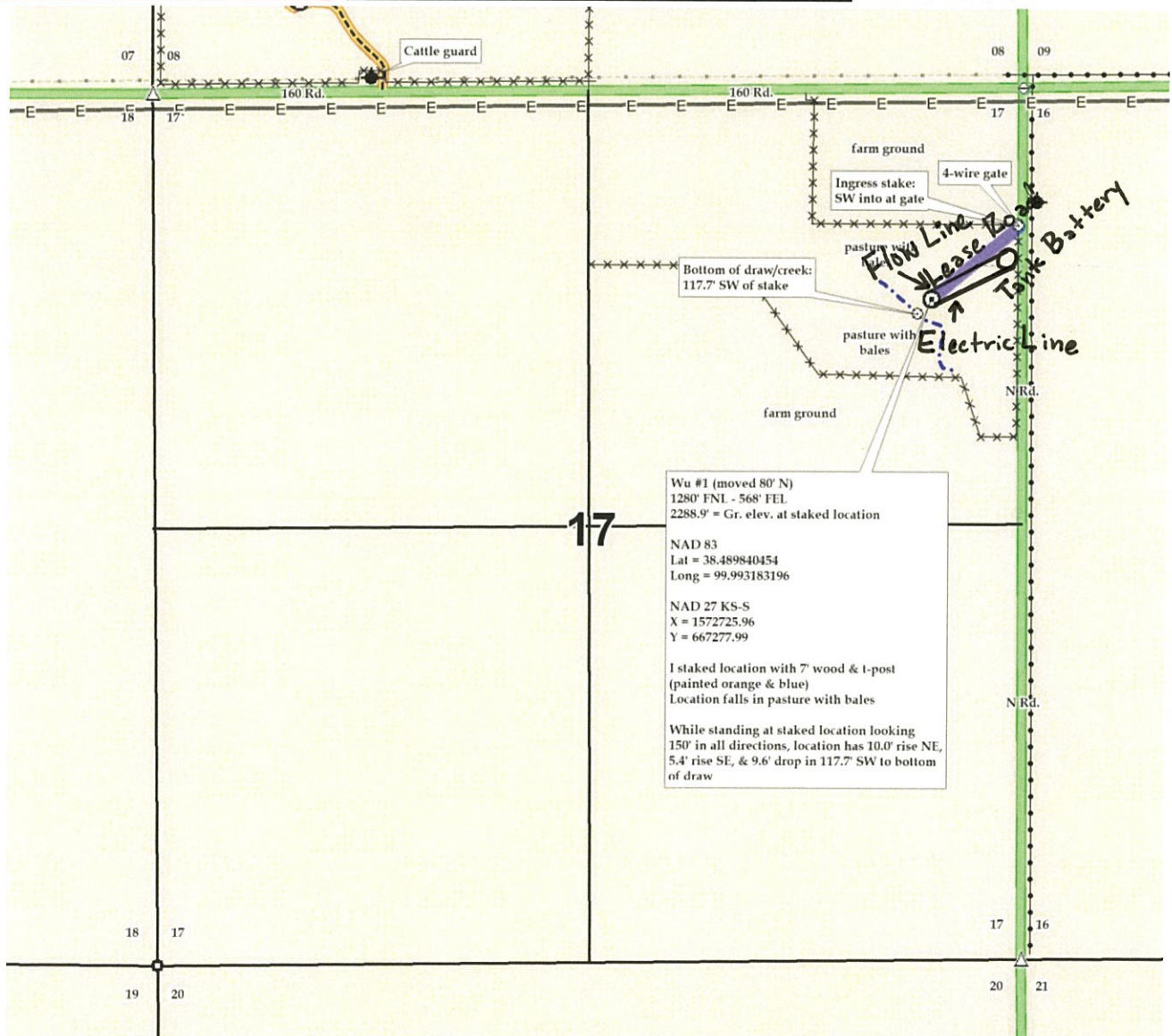



23-18s-24w-bar-usgs
CRD NO.

00-18s-24w
DMT NO.

PRO-STAKE

LLC

Construction Site Staking

P.O. Box 2324 Garden City, Kansas 67846
Office/Fax: (620) 276-6159 – Cell: (620) 272-1499
burt@prostakellc.com

14058

INVOICE NO.



Palomino Petroleum, Inc.
OPERATOR

Ness County, KS
COUNTY

Wu #1
LEASE NAME

1280' FNL - 568' FEL
LOCATION SPOT

2288.9'
GR ELEVATION

38.489840454
NAD 83 LAT

99.993183196
NAD 83 LONG

17 18s 24w
Sec. Twp. Rng.

SCALE: 1" = 1000'
DATE STAKED: November 13th, 2018
MEASURED BY: Pierce R.
DRAWN BY: Pierce R.
AUTHORIZED BY: Nick C.
DATE REVISED:



LEGEND

- ⊙ irr. well
- ⊕ water hydrant
- ⊙ tank battery
- ⊙ staked loc.
- ⊗ prod. well/aband. well
- house
- building
- G — gas line
- W — water line
- E — transmission powerline
- 3 — 3 phase powerline
- * * * single phase powerline
- - - - - fence
- ▬ gravel/sand rd.
- ▬ gravel trail/lease rd.
- ▬ dirt rd.
- ▬ dirt trail/lease rd.
- ▬ Hwy/blacktop rd.

DIRECTIONS: From the Ness City, KS at the intersection of Hwy. 96 & Hwy. 283 – Now go approx. 4.6 miles West on Hwy. 96 – Now go 2 miles North on N Rd. to the SE corner of section 17-18s-24w – Now continue approx. 0.8 miles North on N Rd. to ingress stake SW into at 4-wire gate – Now enter gate and go approx. 0.1 mile SW through pasture with bales into staked location

Final ingress must be verified with landowner or operator.
*This drawing does not constitute a monumented survey or a land survey plat.
This drawing is for construction purposes only.*

LANDOWNER/CONTACT: Tanner McNinch (tenant on farm ground): 785-731-5432

