



07-20s-34w-L-999-sc  
CRD NO.

00-20s-34w  
DMT NO.

# PRO-STAKE

LLC

Construction Site Staking

P.O. Box 2324 Garden City, Kansas 67846  
Office/Fax: (620) 276-6159 – Cell: (620) 272-1499  
burt@prostakellc.com

14062  
INVOICE NO.



**Palomino Petroleum, Inc.**  
OPERATOR

**Scott County, KS**  
COUNTY

**Pemberton #1**  
LEASE NAME

**1339' FNL - 2269' FWL**  
LOCATION SPOT

**2992.1'**  
GR ELEVATION

**38.319025541**  
NAD 83 LAT

**101.026491707**  
NAD 83 LONG

**13**      **20s**      **34w**  
**Sec.**      **Twp.**      **Rng.**

**SCALE:** 1" = 1000'  
**DATE STAKED:** November 19<sup>th</sup>, 2018  
**MEASURED BY:** Pierce R.  
**DRAWN BY:** Pierce R.  
**AUTHORIZED BY:** Nick G.  
**DATE REVISED:**



### LEGEND

- ⊙ irr. well
- ⊕ water hydrant
- ⊙ tank battery
- ⊙ staked loc.
- ⊗ prod. well/aband. well
- ▣ house
- building
- gas line
- W— water line
- E— transmission powerline
- 3 phase powerline
- \* \* \* single phase powerline
- x-x-x-x fence
- ▬ gravel/sand rd.
- ▬ gravel trail/lease rd.
- ▬ dirt rd.
- ▬ dirt trail/lease rd.
- ▬ Hwy/blacktop rd.

**DIRECTIONS:** From Scott City, KS at the intersection of Hwy. 83 & Hwy. 96 – Now go 11 miles South on Hwy. 83 – Now go 6 miles West on Co. Rd. 40 to the NE corner of section 13-20s-34w – Now continue approx. 0.55 miles West on Co. Rd. 40 to ingress stake South into – Now go approx. 0.25 miles South through planted wheat into staked location

**Final ingress must be verified with landowner or operator.**  
*This drawing does not constitute a monumented survey or a land survey plat.*  
*This drawing is for construction purposes only.*

**LANDOWNER/CONTACT: Kelly Crist: 620-874-0863**

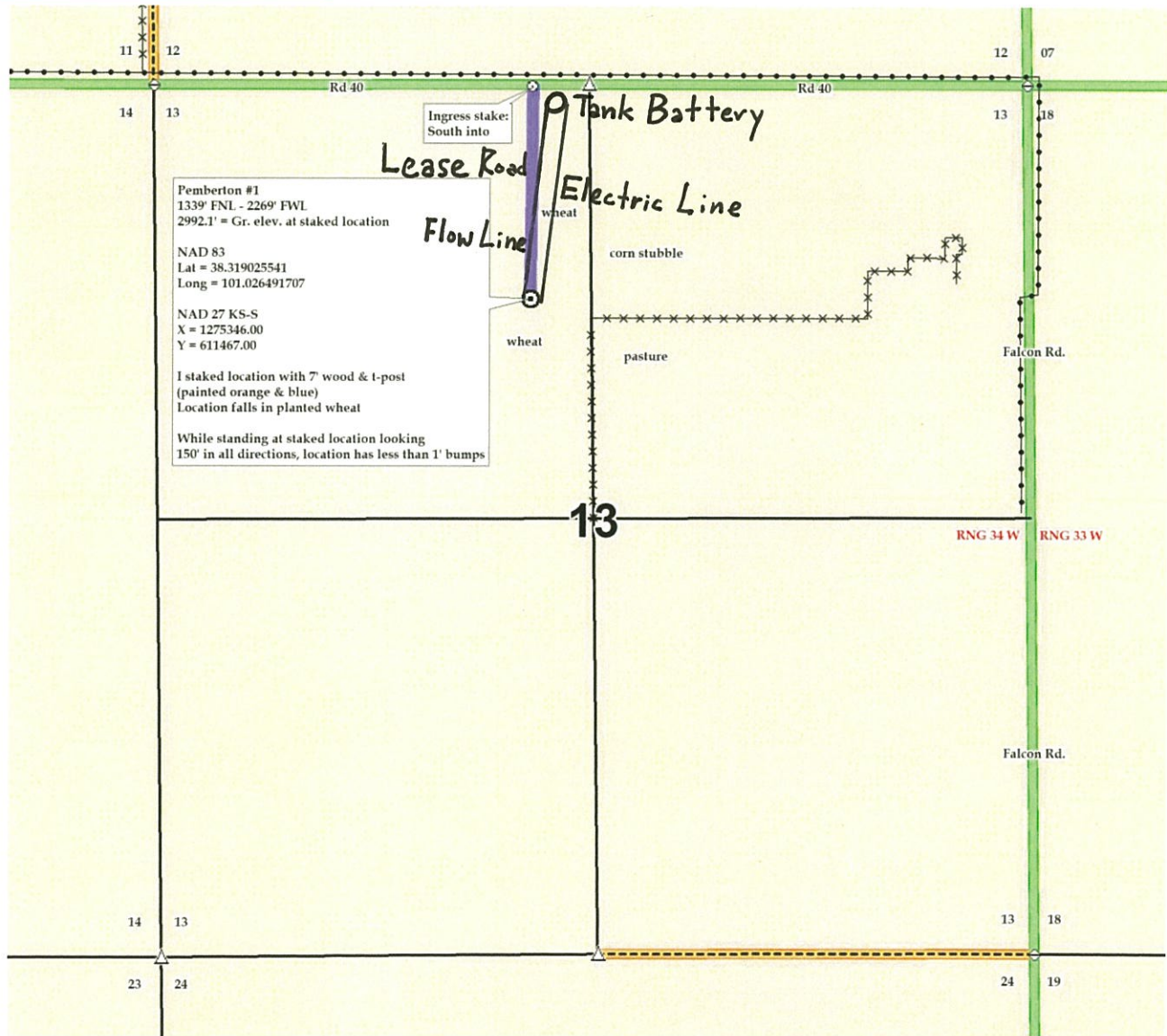



07-20s-34w-L-999-sc  
CRD NO.

00-20s-34w  
DMT NO.

# PRO-STAKE

LLC

Construction Site Staking

P.O. Box 2324 Garden City, Kansas 67846  
Office/Fax: (620) 276-6159 – Cell: (620) 272-1499  
burt@prostakellc.com

14062

INVOICE NO.



**Palomino Petroleum, Inc.**  
OPERATOR

**Scott County, KS**  
COUNTY

**Pemberton #1**  
LEASE NAME

**1339' FNL - 2269' FWL**  
LOCATION SPOT

**2992.1'**  
GR ELEVATION

**38.319025541**  
NAD 83 LAT

**101.026491707**  
NAD 83 LONG

**13**      **20s**      **34w**  
**Sec.**      **Twp.**      **Rng.**

**SCALE:** 1" = 1000'  
**DATE STAKED:** November 19<sup>th</sup>, 2018  
**MEASURED BY:** Pierce R.  
**DRAWN BY:** Pierce R.  
**AUTHORIZED BY:** Nick C.  
**DATE REVISED:**



### LEGEND

- ⊙ irr. well
- ⊕ water hydrant
- ⊖ tank battery
- ⊙ staked loc.
- ⊗ prod. well/aband. well
- house
- building
- G— gas line
- W— water line
- E— transmission powerline
- 3 phase powerline
- \* \* \* single phase powerline
- x—x—x— fence
- ▬ gravel/sand rd.
- ▬ gravel trail/lease rd.
- ▬ dirt rd.
- ▬ dirt trail/lease rd.
- ▬ Hwy/blacktop rd.

**DIRECTIONS:** From Scott City, KS at the intersection of Hwy. 83 & Hwy. 96 – Now go 11 miles South on Hwy. 83 – Now go 6 miles West on Co. Rd. 40 to the NE corner of section 13-20s-34w – Now continue approx. 0.55 miles West on Co. Rd. 40 to ingress stake South into – Now go approx. 0.25 miles South through planted wheat into staked location

**Final ingress must be verified with landowner or operator.**  
*This drawing does not constitute a monumented survey or a land survey plat.*  
*This drawing is for construction purposes only.*

**LANDOWNER/CONTACT: Kelly Crist: 620-874-0863**

