



25-16s-35w-999
CRD NO.

00-16s-35w
DMT NO.

PRO-STAKE

Construction Site Staking



LLC

14069

INVOICE NO.

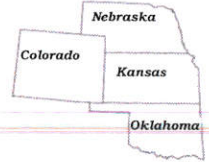

P.O. Box 2324 Garden City, Kansas 67846
Office/Fax: (620) 276-6159 – Cell: (620) 272-1499
burt@prostakellc.com

Landmark Resources, Inc.
OPERATOR

Wichita County, KS
COUNTY

Kiser #1-18
LEASE NAME

1085' FSL - 1315' FEL
LOCATION SPOT

3223.0'
GR ELEVATION

38.659697088
NAD 83 LAT

101.225252824
NAD 83 LONG

18 16s 35w
Sec. Twp. Rng.

SCALE: 1" = 1000'
DATE STAKED: November 26th, 2018
MEASURED BY: Pierce R.
DRAWN BY: Pierce R.
AUTHORIZED BY: Becky P.
DATE REVISED:



LEGEND

- ⊙ irr. well
- ⊕ water hydrant
- ⊖ tank battery
- ⊙ staked loc.
- ⊙ prod. well/aband. well
- house
- building
- G— gas line
- W— water line
- E— transmission powerline
- 3 phase powerline
- * * * single phase powerline
- x-x-x- fence
- ▬ gravel/ sand rd.
- ▬ gravel trail/ lease rd.
- ▬ dirt rd.
- ▬ dirt trail/ lease rd.
- ▬ Hwy/ blacktop rd.

DIRECTIONS: From Pence, KS at the intersection of Rd.270/D Rd. & Cherokee Rd. – Now go 8 miles West on Rd. 270/D Rd. to the SE corner of section 18-16s-35w – Now continue approx. 0.3 miles West on D Rd. to ingress stake N-NE into at existing fill – Now go approx. 0.2 miles N-NE through irrigated organic corn stubble into staked location

Final ingress must be verified with landowner or operator.
This drawing does not constitute a monumented survey or a land survey plat.
This drawing is for construction purposes only.

LANDOWNER/CONTACT: Marvel Brand: 620-214-3459 Karlen Koehn (tenant): 620-874-4496

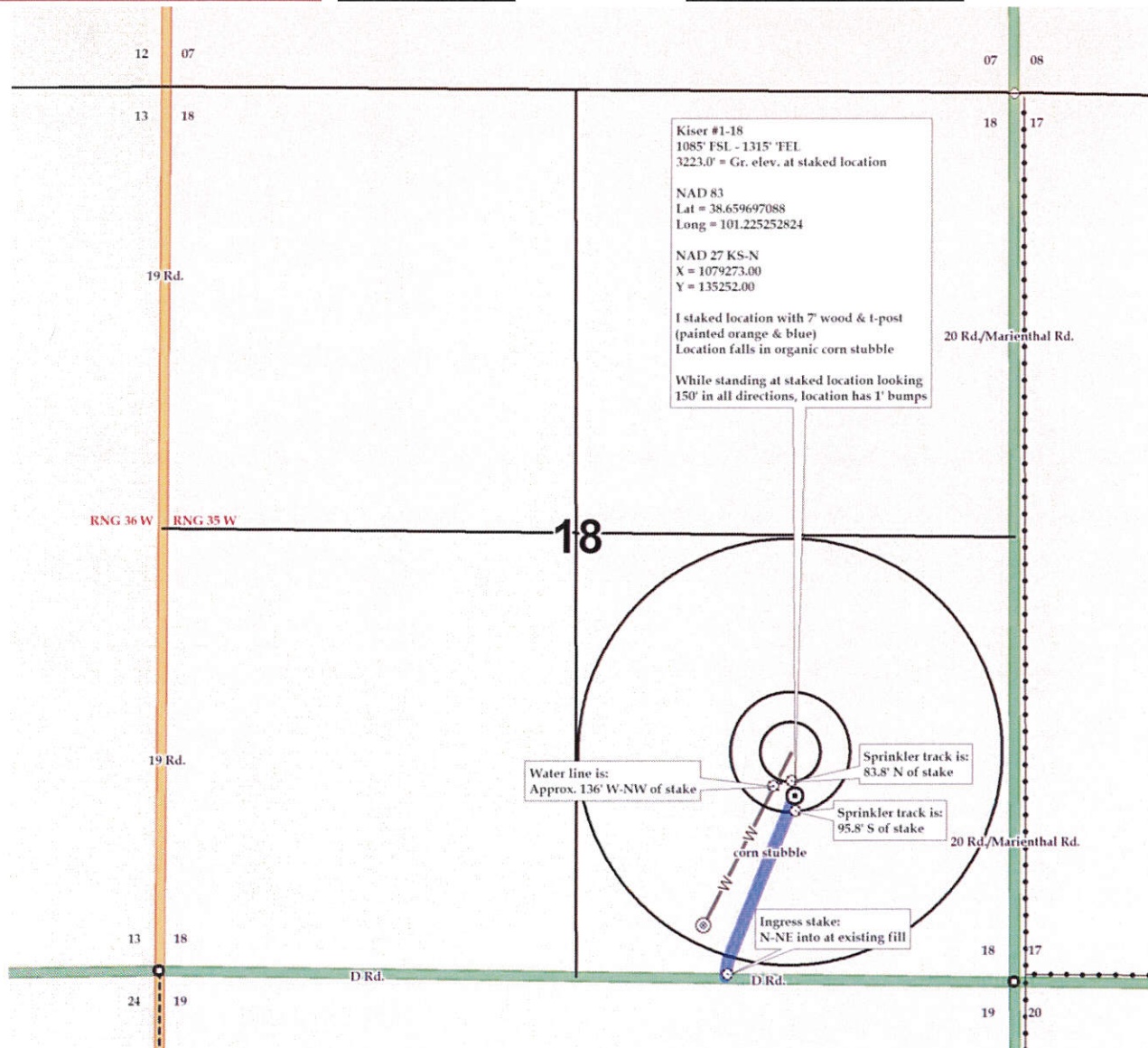



25-16s-35w-999
CRD NO.

00-16s-35w
DMT NO.

PRO-STAKE

Construction Site Staking

LLC

14069

INVOICE NO.

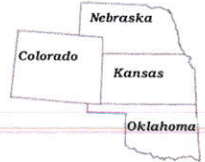

Landmark Resources, Inc.
OPERATOR

Wichita County, KS
COUNTY

Kiser #1-18
LEASE NAME

1085' FSL - 1315' FEL
LOCATION SPOT

3223.0'
GR ELEVATION

38.659697088
NAD 83 LAT

101.225252824
NAD 83 LONG

18 16s 35w
Sec. Twp. Rng.

SCALE: 1" = 1000'
DATE STAKED: November 26th, 2018
MEASURED BY: Pierce R.
DRAWN BY: Pierce R.
AUTHORIZED BY: Becky P.
DATE REVISED:

P.O. Box 2324 Garden City, Kansas 67846
Office/Fax: (620) 276-6159 – Cell: (620) 272-1499
burt@prostakellc.com

LEGEND

- ⊙ irr. well
- ⊕ water hydrant
- ⊙ tank battery
- ⊙ staked loc.
- ⊙ prod. well/aband. well
- house
- building
- G— gas line
- W— water line
- E— transmission powerline
- 3 phase powerline
- * * * single phase powerline
- x-x-x- fence
- ▬ gravel/sand rd.
- ▬ gravel trail/lease rd.
- ▬ dirt rd.
- ▬ dirt trail/lease rd.
- ▬ Hwy/blacktop rd.



DIRECTIONS: From Pence, KS at the intersection of Rd.270/D Rd. & Cherokee Rd. – Now go 8 miles Weston Rd. 270/D Rd. to the SE corner of section 18-16s-35w – Now continue approx. 0.3 miles West on D Rd. to ingress stake N-NE into at existing fill – Now go approx. 0.2 miles N-NE through irrigated organic corn stubble into staked location

Final ingress must be verified with landowner or operator.
This drawing does not constitute a monumented survey or a land survey plat.
This drawing is for construction purposes only.

LANDOWNER/CONTACT: Marvel Brand: 620-214-3459 Karlen Koehn (tenant): 620-874-4496

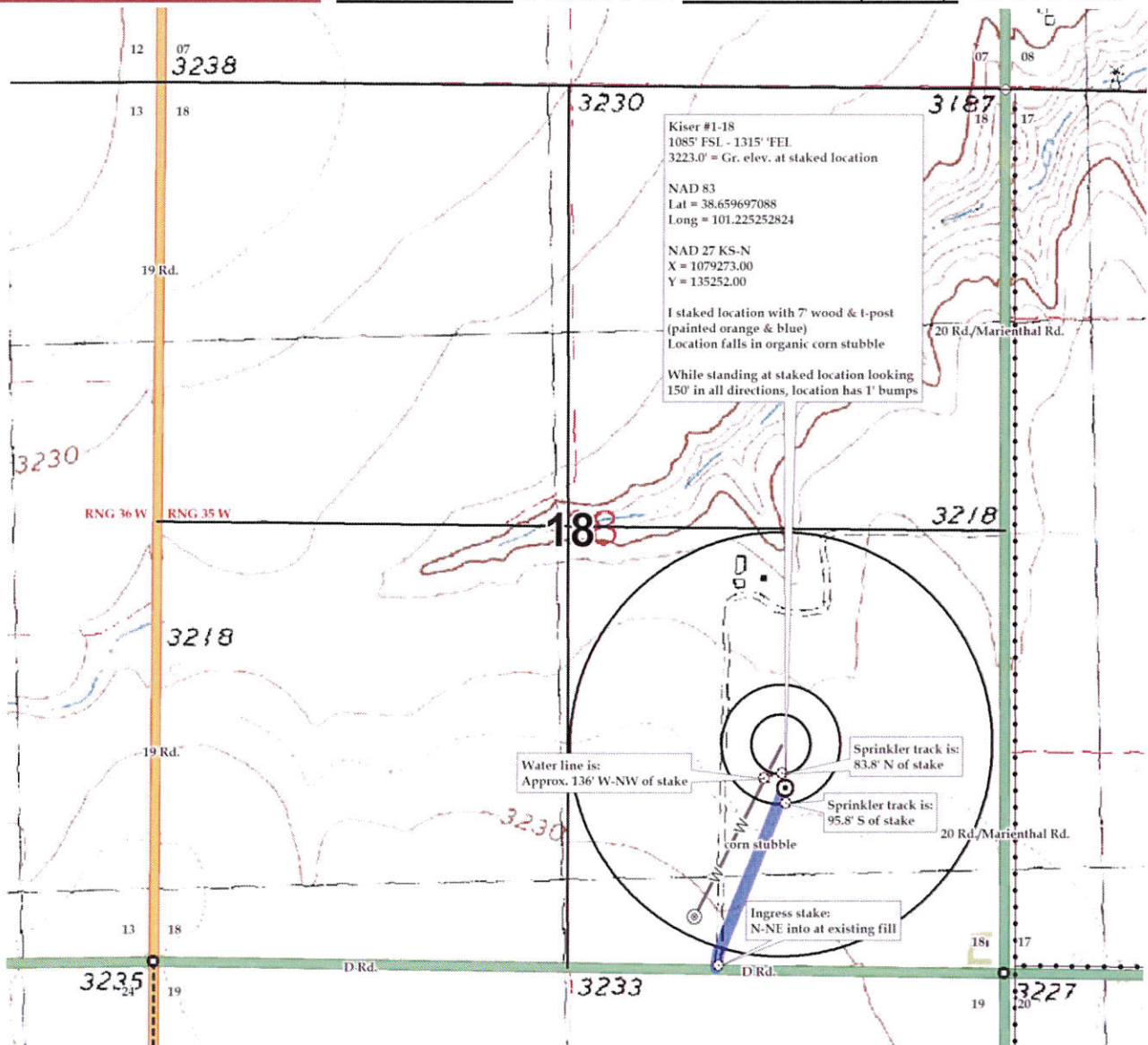



25-16s-35w-999
CRD NO.

00-16s-35w
DMT NO.

PRO-STAKE

Construction Site Staking

LLC

14069

INVOICE NO.

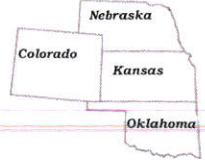

P.O. Box 2324 Garden City, Kansas 67846
Office/Fax: (620) 276-6159 – Cell: (620) 272-1499
burt@prostakellc.com

Landmark Resources, Inc.

OPERATOR

Wichita County, KS

COUNTY

Kiser #1-18

LEASE NAME

1085' FSL - 1315' FEL

LOCATION SPOT

3223.0'

GR ELEVATION

38.659697088

NAD 83 LAT

101.225252824

NAD 83 LONG

18 16s 35w
Sec. Twp. Rng.

SCALE: N/A
DATE STAKED: November 26th, 2018
MEASURED BY: Pierce R.
DRAWN BY: Pierce R.
AUTHORIZED BY: Becky P.
DATE REVISED:



LEGEND

- ⊙ irr. well
- ⊕ water hydrant
- ⊖ tank battery
- ⊗ staked loc.
- ⊙ prod. well / aband. well
- house
- building
- G— gas line
- W— water line
- E— transmission powerline
- 3 phase powerline
- * * single phase powerline
- x-x-x-x fence
- ▬ gravel / sand rd.
- ▬ gravel trail / lease rd.
- ▬ dirt rd.
- ▬ dirt trail / lease rd.
- ▬ Hwy / blacktop rd.

DIRECTIONS: From Pence, KS at the intersection of Rd.270/D Rd. & Cherokee Rd. – Now go 8 miles Weston Rd. 270/D Rd. to the SE corner of section 18-16s-35w – Now continue approx. 0.3 miles West on D Rd. to ingress stake N-NE into at existing fill – Now go approx. 0.2 miles N-NE through irrigated organic corn stubble into staked location

Final ingress must be verified with landowner or operator.
This drawing does not constitute a monumented survey or a land survey plat.
This drawing is for construction purposes only.

LANDOWNER/CONTACT: Marvel Brand: 620-214-3459 Karlen Koehn (tenant): 620-874-4496

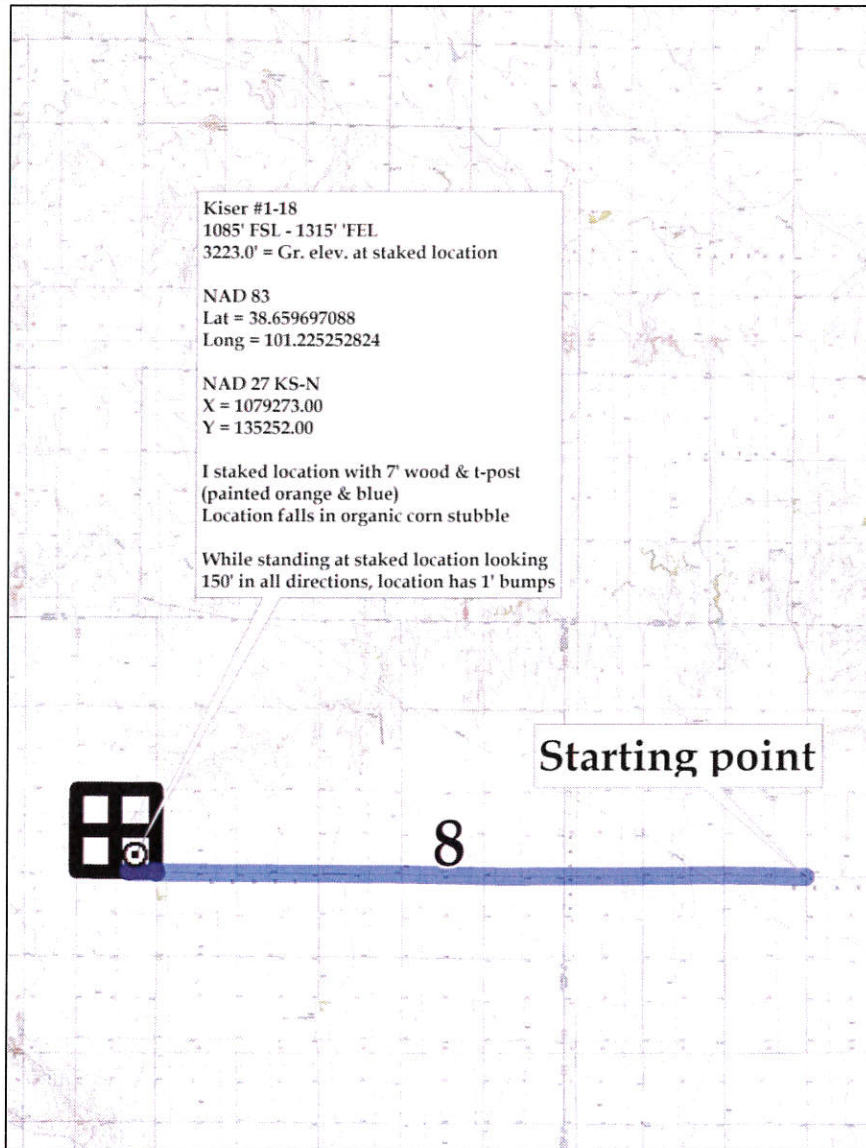



25-16s-35w-999
CRD NO.

00-16s-35w
DMT NO.

PRO-STAKE

Construction Site Staking

LLC

14069

INVOICE NO.



Landmark Resources, Inc.

OPERATOR

Wichita County, KS

COUNTY

Kiser #1-18

LEASE NAME

1085' FSL - 1315' FEL

LOCATION SPOT

3223.0'

GR ELEVATION

38.659697088

NAD 83 LAT

101.225252824

NAD 83 LONG

18 16s 35w
Sec. Twp. Rng.

SCALE: 1" = 1000'

DATE STAKED: November 26th, 2018

MEASURED BY: Pierce R.

DRAWN BY: Pierce R.

AUTHORIZED BY: Becky P.

DATE REVISED:

P.O. Box 2324 Garden City, Kansas 67846
Office/Fax: (620) 276-6159 - Cell: (620) 272-1499
burt@prostakellc.com

LEGEND

- ⊕ irr. well
- ⊕ water hydrant
- ⊕ tank battery
- ⊕ staked loc.
- ⊕ prod. well/aband. well
- ⊕ house
- ⊕ building
- G— gas line
- W— water line
- E— transmission powerline
- 3— 3 phase powerline
- *— single phase powerline
- x—x— fence
- ▨ gravel/sand rd.
- ▨ gravel trail/lease rd.
- ▨ dirt rd.
- ▨ dirt trail/lease rd.
- ▨ Hwy/blacktop rd.

DIRECTIONS: From Pence, KS at the intersection of Rd.270/D Rd. & Cherokee Rd. - Now go 8 miles Weston Rd. 270/D Rd. to the SE corner of section 18-16s-35w - Now continue approx. 0.3 miles West on D Rd. to ingress stake N-NE into at existing fill - Now go approx. 0.2 miles N-NE through irrigated organic corn stubble into staked location

Final ingress must be verified with landowner or operator.

This drawing does not constitute a monumented survey or a land survey plat.

This drawing is for construction purposes only.



LANDOWNER/CONTACT: Marvel Brand: 620-214-3459 Karlen Koehn (tenant): 620-874-4496

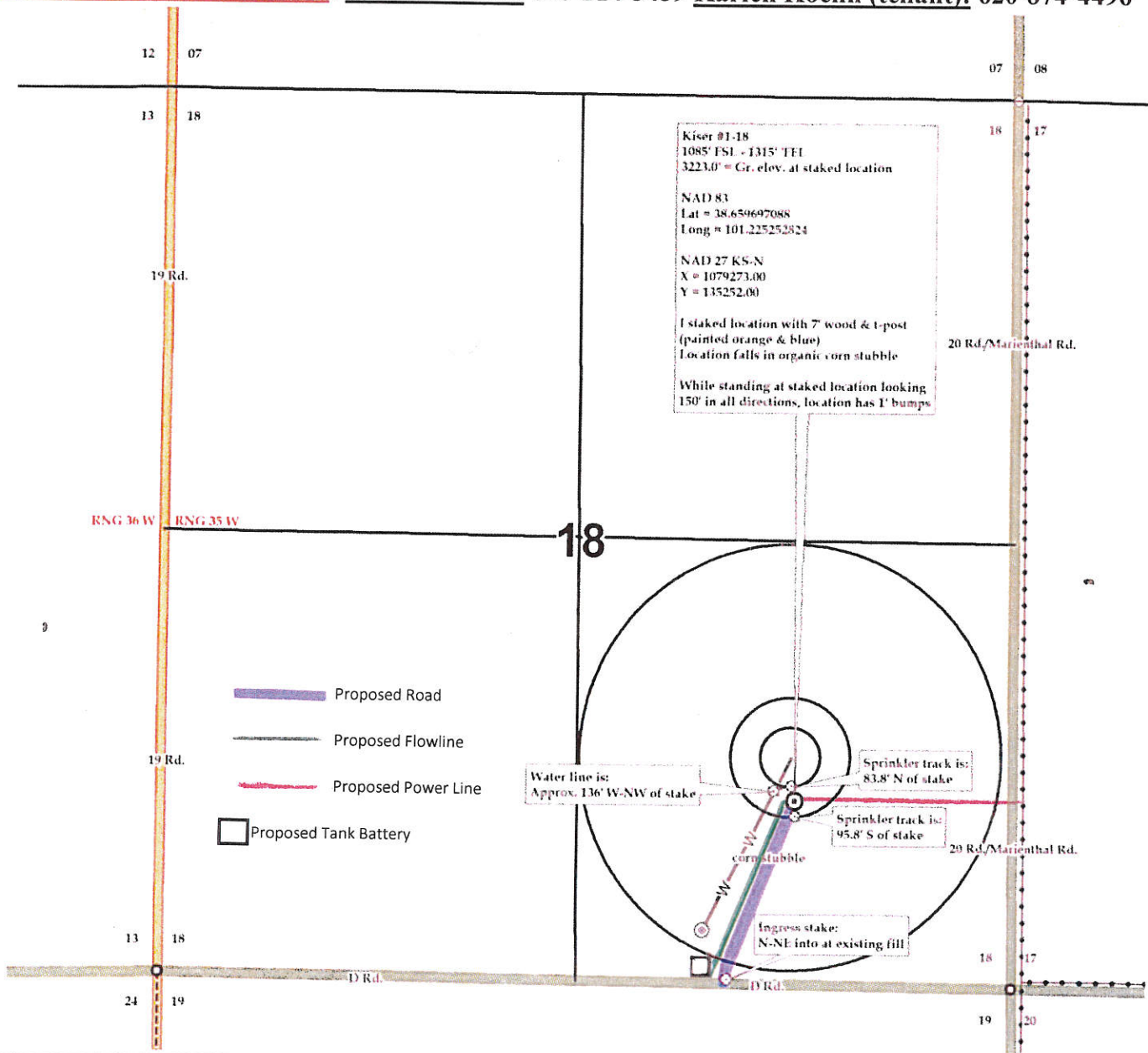

Untitled Map

Write a description for your map.

Legend

- Kiser #1-18

○
Kiser #1-18

20

