



00-19s-25w-bar-usgs  
CRD NO.

00-19s-25w  
DMT NO.

# PRO-STAKE

LLC

Construction Site Staking

P.O. Box 2324 Garden City, Kansas 67846  
Office/Fax: (620) 276-6159 – Cell: (620) 272-1499  
burt@prostakellc.com

14066  
INVOICE NO.



Palomino Petroleum, Inc.  
OPERATOR

Ness County, KS  
COUNTY

H2 #2  
LEASE NAME

1269' FNL - 2273' FWL  
LOCATION SPOT

2566.3'  
GR ELEVATION

38.417683679  
NAD 83 LAT

100.110549466  
NAD 83 LONG

08      19s      25w  
Sec.      Twp.      Rng.

SCALE: 1" = 1000'  
DATE STAKED: November 21<sup>st</sup>, 2018  
MEASURED BY: Burt W.  
DRAWN BY: Pierce R.  
AUTHORIZED BY: Nick G.  
DATE REVISED:



### LEGEND

- ⊙ irr. well
- ⊕ water hydrant
- ⊙ tank battery
- ⊙ staked loc.
- ⊗ prod. well / aband. well
- ▣ house
- ▣ building
- G— gas line
- W— water line
- E— transmission powerline
- 3 phase powerline
- \* \* \* single phase powerline
- x—x—x— fence
- ▬ gravel / sand rd.
- ▬ gravel trail / lease rd.
- ▬ dirt rd.
- ▬ dirt trail / lease rd.
- ▬ Hwy / blacktop rd.

**DIRECTIONS:** From West of Laird, KS at the intersection of Hwy. 96 & J Rd. – Now go approx. 0.7 miles South on J Rd. to ingress stake W into – Now go approx. 1.2 miles West on road (unknown road name) to ingress stake S then SW into – Now go approx. 1.3 miles South then SW along nice trail road to ingress stake – Now go approx. 0.6 miles W-NW along lease road to ingress stake S-SW into – Now go approx. 0.4 miles S-SW along lease road to ingress stake SW into – Now go approx. 0.2 miles SW along lease road to ingress stake S into – Now go approx. 0.2 miles South along poor trail through rocky pasture with cattle into staked location

**Final ingress must be verified with landowner or operator.**

*This drawing does not constitute a monumented survey or a land survey plat. This drawing is for construction purposes only.*

**LANDOWNER/CONTACT:** Ron Johnson: 785-798-7022

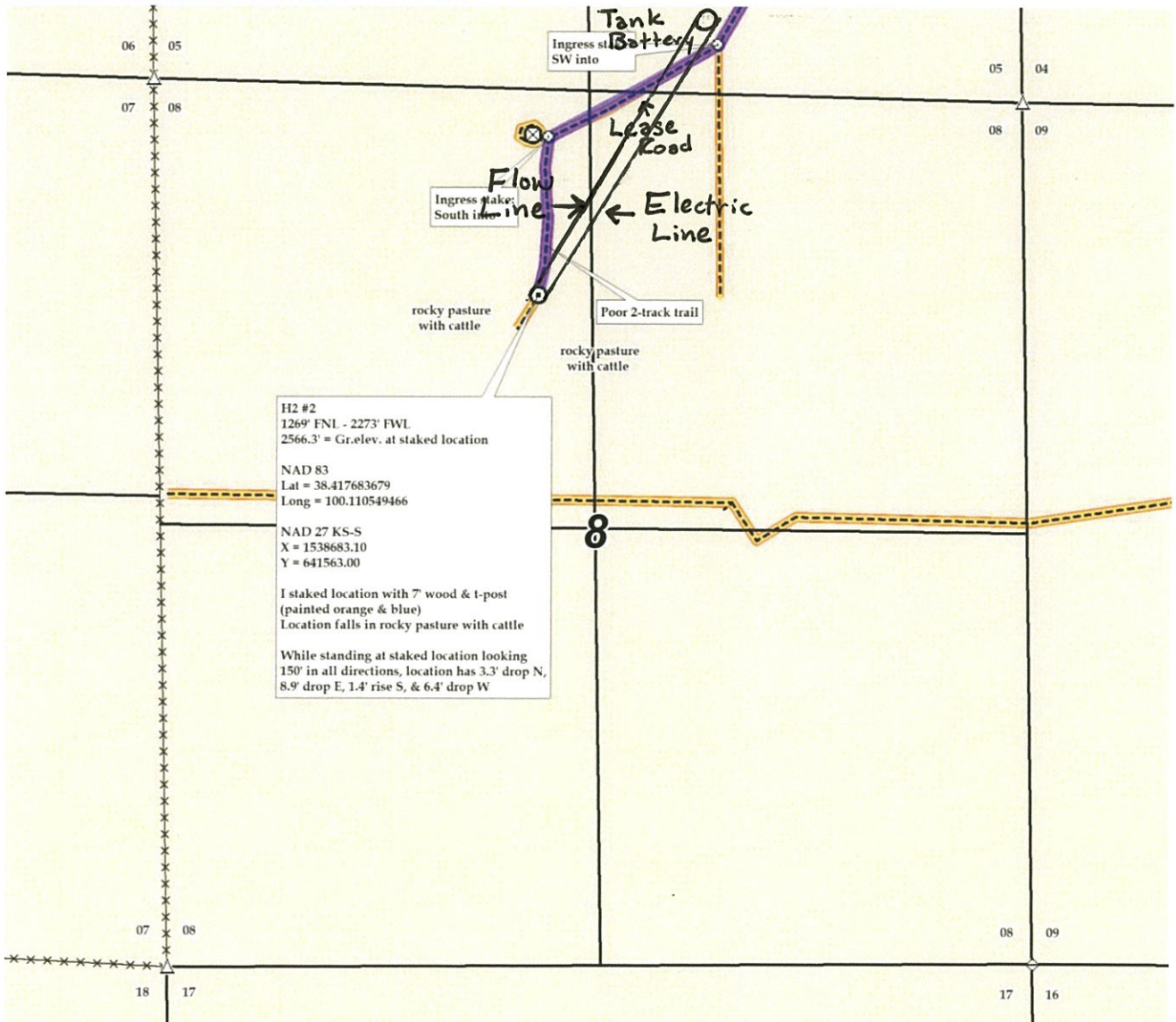

H2 #2  
1269' FNL - 2273' FWL  
2566.3' = Gr.elev. at staked location  
NAD 83  
Lat = 38.417683679  
Long = 100.110549466  
NAD 27 KS-S  
X = 1538683.10  
Y = 641563.00  
I staked location with 7' wood & t-post (painted orange & blue)  
Location falls in rocky pasture with cattle  
While standing at staked location looking 150° in all directions, location has 3.3' drop N, 8.9' drop E, 1.4' rise S, & 6.4' drop W



00-19s-25w-bar-usgs  
CRD NO.

00-19s-25w  
DMT NO.

# PRO-STAKE

LLC

Construction Site Staking

P.O. Box 2324 Garden City, Kansas 67846  
Office/Fax: (620) 276-6159 – Cell: (620) 272-1499  
burt@prostakellc.com

14066  
INVOICE NO.



Palomino Petroleum, Inc.  
OPERATOR

Ness County, KS  
COUNTY

H2 #2  
LEASE NAME

1269' FNL - 2273' FWL  
LOCATION SPOT

2566.3'  
GR ELEVATION

38.417683679  
NAD 83 LAT

100.110549466  
NAD 83 LONG

08      19s      25w  
Sec.      Twp.      Rng.

SCALE: 1" = 1000'  
DATE STAKED: November 21<sup>st</sup>, 2018  
MEASURED BY: Burt W.  
DRAWN BY: Pierce R.  
AUTHORIZED BY: Nick G.  
DATE REVISED:



### LEGEND

- ⊙ irr. well
- ⊕ water hydrant
- ⊙ tank battery
- ⊙ staked loc.
- ⊗ prod. well/aband. well
- ▣ house
- ▣ building
- G— gas line
- W— water line
- E— transmission powerline
- 3 phase powerline
- \* \* \* single phase powerline
- x—x—x— fence
- ▬ gravel/sand rd.
- ▬ gravel trail/lease rd.
- ▬ dirt rd.
- ▬ dirt trail/lease rd.
- ▬ Hwy/blacktop rd.

**DIRECTIONS:** From West of Laird, KS at the intersection of Hwy. 96 & J Rd. – Now go approx. 0.7 miles South on J Rd. to ingress stake W into – Now go approx. 1.2 miles West on road (unknown road name) to ingress stake S then SW into – Now go approx. 1.3 miles South then SW along nice trail road to ingress stake – Now go approx. 0.6 miles W-NW along lease road to ingress stake S-SW into – Now go approx. 0.4 miles S-SW along lease road to ingress stake SW into – Now go approx. 0.2 miles SW along lease road to ingress stake S into – Now go approx. 0.2 miles South along poor trail through rocky pasture with cattle into staked location

**Final ingress must be verified with landowner or operator.**

*This drawing does not constitute a monumented survey or a land survey plat. This drawing is for construction purposes only.*

**LANDOWNER/CONTACT:** Ron Johnson: 785-798-7022

