

**C & K OPERATING, LLC
CYNTHIA REIMANN LEASE
SE.1/4, SECTION 33, T16S, R11W
BARTON COUNTY, KANSAS**

PAVED (NE. 180 RD.) ROAD

Notes:

1. Set iron rod at location site.
2. All flagging Red & Yellow.
3. Overhead power available at N., E. & W. lines. Sec. 33.
4. Kansas One Call System Inc. should be notified before excavation (1-800-344-7233).
5. CAUTION; Various pipelines in Sec. 33.
6. Contact landowner for best access.
7. Location fell on existing drillsite pad.

GRAVEL (NE. 120 AVE.) ROAD

PAVED (NE. 130 AVE.) ROAD

33

**Drillsite Location
Cynthia Reimann #5
1950'FSL 330'FEL
Ground Elevation = 1926
Y = 709179 X = 1989685**

State Plane-NAD 27-Kansas South
Latitude 38.61436
Longitude -98.53651
WGS 84-NAD 83

PRODUCER

RIG (PAD)

CRP GRASS

SWD

PRODUCER 1896

UNIT
TANK BATTERY

GRAVEL (NE. 170 RD.) ROAD

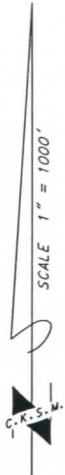

*Ingress and egress to location as shown on this plot is per usage only and may not be legally opened for public use. Contact landowner, tenant and county road department for access.

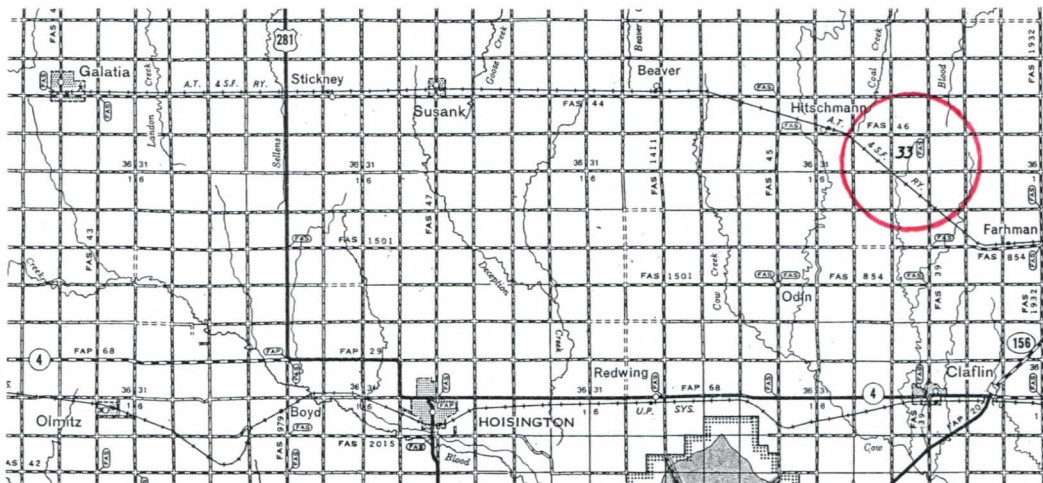

* Controlling data is based upon the best maps and photographs available to us and upon a regular section of land containing 640 acres.
 * Approximate section lines were determined using the normal standard of care of oilfield surveyors practicing in the state of Kansas. The section corners, which establish the precise section lines, were not necessarily located, and the exact location of the drillsite location in the section is not guaranteed. Therefore, the operator securing this service and accepting this plot and all other parties relying thereon agree to hold Central Kansas Oilfield Services, Inc., its officers and employees harmless from all losses, costs and expenses and said entities released from any liability from incidental or consequential damages.
 * Elevations derived from National Geodetic Vertical Datum.

Date November 30, 2018