



10-16s-26w-bar-scfac
CRD NO.

00-16s-26w
DMT NO.

PRO-STAKE

Construction Site Staking

LLC

14077
INVOICE NO.



P.O. Box 2324 Garden City, Kansas 67846
Office/Fax: (620) 276-6159 – Cell: (620) 272-1499
burt@prostakellc.com

LEGEND

- ⊙ irr. well
- ⊕ water hydrant
- ⊙ tank battery
- ⊙ staked loc.
- ⊙ prod. well / aband. well
- house
- building
- G— gas line
- W— water line
- E— transmission powerline
- 3 phase powerline
- * * * single phase powerline
- x-x-x- fence
- ▬▬▬▬ gravel / sand rd.
- ▬▬▬▬ gravel trail / lease rd.
- ▬▬▬▬ dirt rd.
- ▬▬▬▬ dirt trail / lease rd.
- ▬▬▬▬ Hwy / blacktop rd.

Palomino Petroleum, Inc.
OPERATOR

Ness County, KS
COUNTY

Dorothy #1
LEASE NAME

1721' FSL - 434' FWL
LOCATION SPOT

2628.4'
GR ELEVATION

38.672996023
NAD 83 LAT

100.190834145
NAD 83 LONG

10 16s 26w
Sec. Twp. Rng.

SCALE: 1" = 1000'
DATE STAKED: November 28th, 2018
MEASURED BY: Burt W.
DRAWN BY: Pierce R.
AUTHORIZED BY: Nick G.
DATE REVISED:



DIRECTIONS: From Southeast corner of Utica, KS at the intersection of Hwy. 4 & Jackson St./D Rd. – Now go 2 miles West on Hwy. 4 – Now go approx. 2.25 miles North on B Rd. to crop change between wheat & wheat stubble – Now go approx. 1.1 miles East (first through wheat stubble, then milo stubble, and finally through wheat) into staked location

Final ingress must be verified with landowner or operator.
This drawing does not constitute a monumented survey or a land survey plat.
This drawing is for construction purposes only.

LANDOWNER/CONTACT: Oley Baker: 785-731-6768

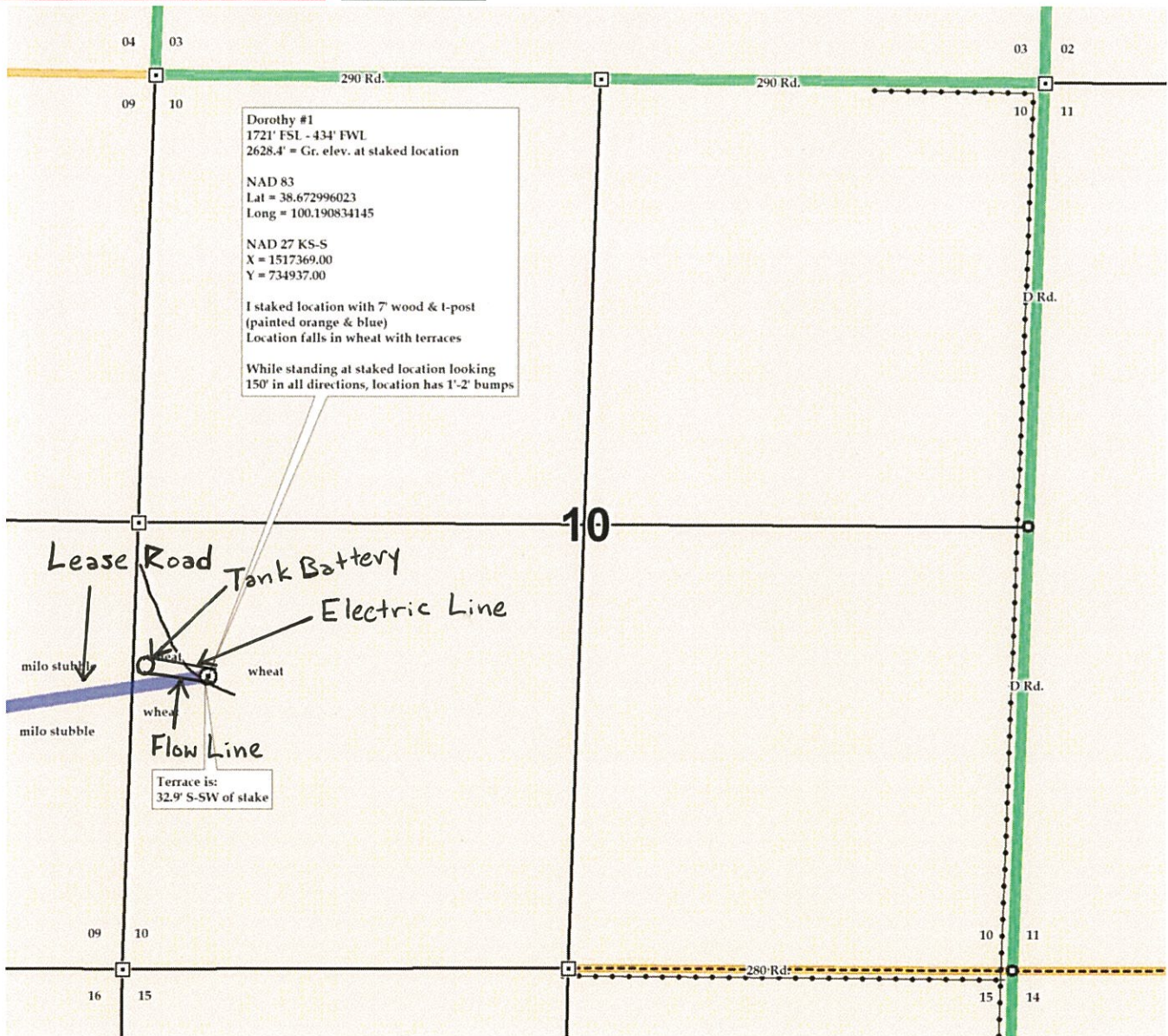



10-16s-26w-bar-scfac
CRD NO.

00-16s-26w
DMT NO.

PRO-STAKE

LLC

Construction Site Staking

14077
INVOICE NO.



Palomino Petroleum, Inc.
OPERATOR

Ness County, KS
COUNTY

Dorothy #1
LEASE NAME

1721' FSL - 434' FWL
LOCATION SPOT

2628.4'
GR ELEVATION

38.672996023
NAD 83 LAT

100.190834145
NAD 83 LONG

10 **16s** **26w**
Sec. **Twp.** **Rng.**

SCALE: 1" = 1000'
DATE STAKED: November 28th, 2018
MEASURED BY: Burt W.
DRAWN BY: Pierce R.
AUTHORIZED BY: Nick G.
DATE REVISED:

P.O. Box 2324 Garden City, Kansas 67846
Office/Fax: (620) 276-6159 – Cell: (620) 272-1499
burt@prostakellc.com

LEGEND

- ⊙ irr. well
- ⊕ water hydrant
- ⊕ tank battery
- ⊙ staked loc.
- ⊗ prod. well/aband. well
- house
- building
- ⊖ gas line
- W— water line
- E— transmission powerline
- 3 phase powerline
- * * * single phase powerline
- x—x—x— fence
- ⊖ gravel/sand rd.
- ⊖ gravel trail/lease rd.
- ⊖ dirt rd.
- ⊖ dirt trail/lease rd.
- ⊖ Hwy/blacktop rd.

DIRECTIONS: From Southeast corner of Utica, KS at the intersection of Hwy. 4 & Jackson St./D Rd. – Now go 2 miles West on Hwy. 4 – Now go approx. 2.25 miles North on B Rd. to crop change between wheat & wheat stubble – Now go approx. 1.1 miles East (first through wheat stubble, then milo stubble, and finally through wheat) into staked location

Final ingress must be verified with landowner or operator.
This drawing does not constitute a monumented survey or a land survey plat.
This drawing is for construction purposes only.



LANDOWNER/CONTACT: Oley Baker: 785-731-6768

