



07-20s-34w-L-999  
CRD NO.

00-20s-34w  
DMT NO.

# PRO-STAKE

LLC

Construction Site Staking

14082  
INVOICE NO.



**Palomino Petroleum, Inc.**  
OPERATOR

**Scott County, KS**  
COUNTY

**Rocking R Farms #3**  
LEASE NAME

**2164' FNL - 702' FEL**  
LOCATION SPOT

**3077.3'**  
GR ELEVATION

**38.316959616**  
NAD 83 LAT

**101.073780667**  
NAD 83 LONG

**16**      **20s**      **34w**  
Sec.      Twp.      Rng.

SCALE: 1" = 1000'  
DATE STAKED: December 6<sup>th</sup>, 2018  
MEASURED BY: Burt W.  
DRAWN BY: Pierce R.  
AUTHORIZED BY: Nick G.  
DATE REVISED:

P.O. Box 2324 Garden City, Kansas 67846  
Office/Fax: (620) 276-6159 – Cell: (620) 272-1499  
burt@prostakellc.com

### LEGEND

- ⊙ irr. well
- ⊕ water hydrant
- ⊙ tank battery
- ⊙ staked loc.
- ⊗ prod. well / aband. well
- house
- building
- ⊙— gas line
- W— water line
- E— transmission powerline
- 3 phase powerline
- single phase powerline
- x—x—x—x— fence
- ⊖ gravel / sand rd.
- ⊖ gravel trail / lease rd.
- ⊖ dirt rd.
- ⊖ dirt trail / lease rd.
- ⊖ Hwy / blacktop rd.



**DIRECTIONS:** From Scott City, KS at the intersection of Hwy. 83 & Hwy. 96 – Now go 11 miles South on Hwy. 83 – Now go 9 miles West on Co. Rd. 40 to the NE corner of 16-20s-34w – Now go approx. 0.4 miles South on Cherokee Rd. to ingress stake West into – Now go approx. 0.1 mile West through wheat stubble into staked location

Final ingress must be verified with landowner or operator.  
*This drawing does not constitute a monumented survey or a land survey plat.  
This drawing is for construction purposes only.*

**LANDOWNER/CONTACT: Oran Tankersley: 620-874-0274 Jo Weatherbie: 785-878-3782**

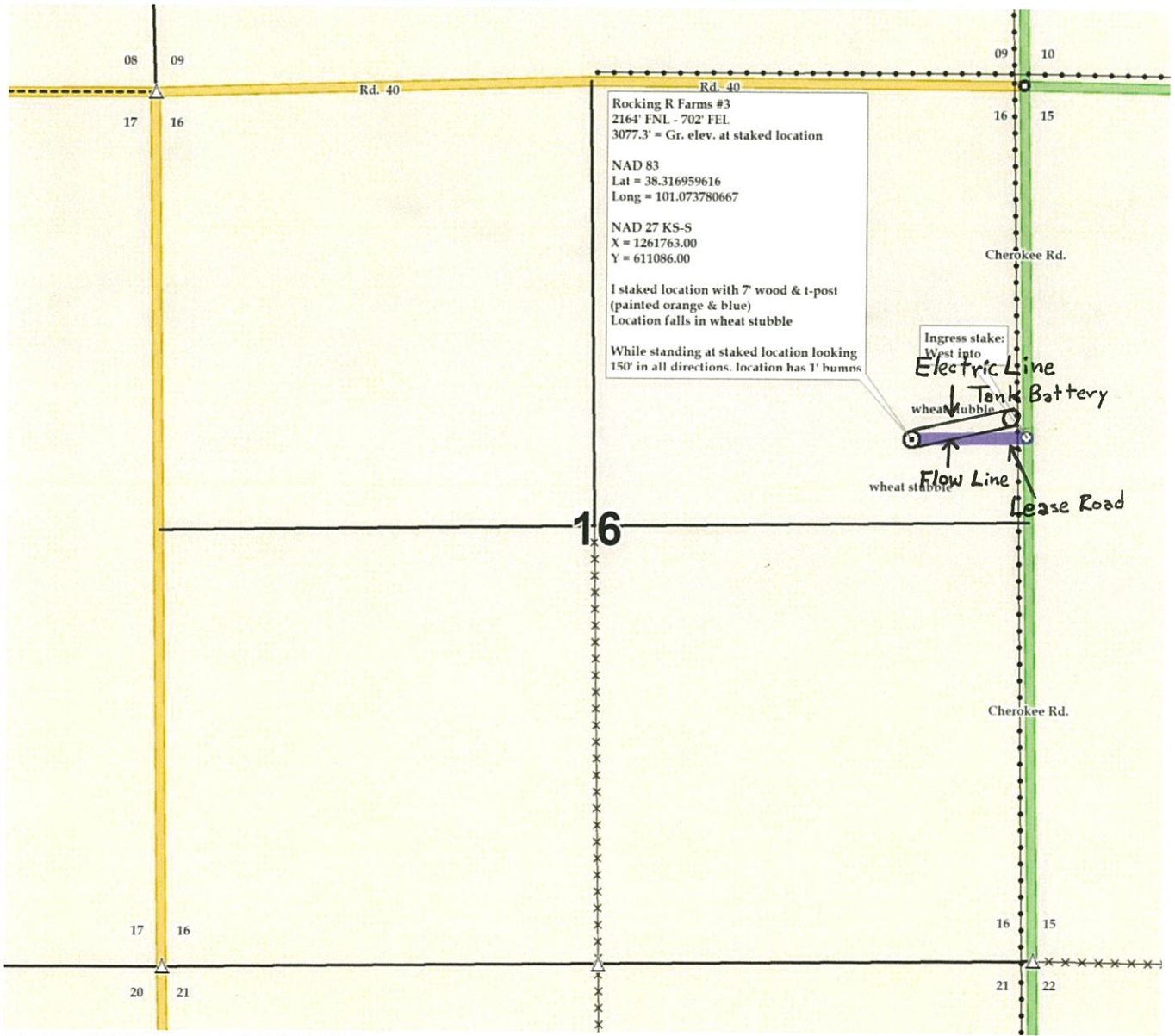



07-20s-34w-L-999  
CRD NO.

00-20s-34w  
DMT NO.

# PRO-STAKE

LLC

Construction Site Staking

14082

INVOICE NO.



**Palomino Petroleum, Inc.**  
OPERATOR

**Scott County, KS**  
COUNTY

**Rocking R Farms #3**  
LEASE NAME

**2164' FNL - 702' FEL**  
LOCATION SPOT

**3077.3'**  
GR ELEVATION

**38.316959616**  
NAD 83 LAT

**101.073780667**  
NAD 83 LONG

**16**      **20s**      **34w**  
Sec.      Twp.      Rng.

**SCALE:** 1" = 1000'  
**DATE STAKED:** December 6<sup>th</sup>, 2018  
**MEASURED BY:** Burt W.  
**DRAWN BY:** Pierce R.  
**AUTHORIZED BY:** Nick C.  
**DATE REVISED:**

P.O. Box 2324 Garden City, Kansas 67846  
Office/Fax: (620) 276-6159 – Cell: (620) 272-1499  
burt@prostakellc.com

### LEGEND

- ⊙ irr. well
- ⊕ water hydrant
- ⊕ tank battery
- ⊙ staked loc.
- ⊗ prod. well/aband. well
- house
- building
- G— gas line
- W— water line
- E— transmission powerline
- 3 phase powerline
- \* \* \* single phase powerline
- x—x—x— fence
- ▬ gravel/ sand rd.
- ▬ gravel trail/ lease rd.
- ▬ dirt rd.
- ▬ dirt trail/ lease rd.
- ▬ Hwy/ blacktop rd.

**DIRECTIONS:** From Scott City, KS at the intersection of Hwy. 83 & Hwy. 96 – Now go 11 miles South on Hwy. 83 – Now go 9 miles West on Co. Rd. 40 to the NE corner of 16-20s-34w – Now go approx. 0.4 miles South on Cherokee Rd. to ingress stake West into – Now go approx. 0.1 mile West through wheat stubble into staked location

**Final ingress must be verified with landowner or operator.**  
*This drawing does not constitute a monumented survey or a land survey plat.*  
*This drawing is for construction purposes only.*



**LANDOWNER/CONTACT: Oran Tankersley: 620-874-0274 Jo Weatherbie: 785-878-3782**

