



23-18s-24w-bar-usgs
CRD NO.

00-18s-24w
DMT NO.

PRO-STAKE

LLC

Construction Site Staking

14083

INVOICE NO.



Palomino Petroleum, Inc.
OPERATOR

Ness County, KS
COUNTY

Big Spender #1
LEASE NAME

789' FSL - 439' FWL
LOCATION SPOT

2296.0'
GR ELEVATION

38.481313608
NAD 83 LAT

99.971180726
NAD 83 LONG

15 18s 24w
Sec. Twp. Rng.

SCALE: 1" = 1000'
DATE STAKED: December 6th, 2018
MEASURED BY: Pierce R.
DRAWN BY: Pierce R.
AUTHORIZED BY: Nick G.
DATE REVISED:

P.O. Box 2324 Garden City, Kansas 67846
Office/Fax: (620) 276-6159 – Cell: (620) 272-1499
burt@prostakellc.com

LEGEND

- ⊙ irr. well
- ⊕ water hydrant
- ⊙ tank battery
- ⊙ staked loc.
- ⊗ prod. well / aband. well
- house
- building
- G— gas line
- W— water line
- E— transmission powerline
- 3 phase powerline
- * * * single phase powerline
- x-x-x-x fence
- Gravel / sand rd.
- Gravel trail / lease rd.
- Dirt rd.
- Dirt trail / lease rd.
- Hwy / blacktop rd.

DIRECTIONS: From the North side of Ness City, KS at the intersection of Hwy. 283 & 140 Rd. – Now go approx. 2.6 miles West on 140 Rd. –Now follow curve and go 1 mile North on P Rd. –Now go 1 mile West on 150 Rd to the SW corner of section 15-18s-24w – Now go approx. 300' North on O Rd. to ingress stake N-NE into at existing fill (new gate will be needed) – Now go approx. 0.1 mile N-NE through pasture into staked location

Final ingress must be verified with landowner or operator.
*This drawing does not constitute a monumented survey or a land survey plat.
This drawing is for construction purposes only.*

LANDOWNER/CONTACT: Dennis Miner: 913-461-3294

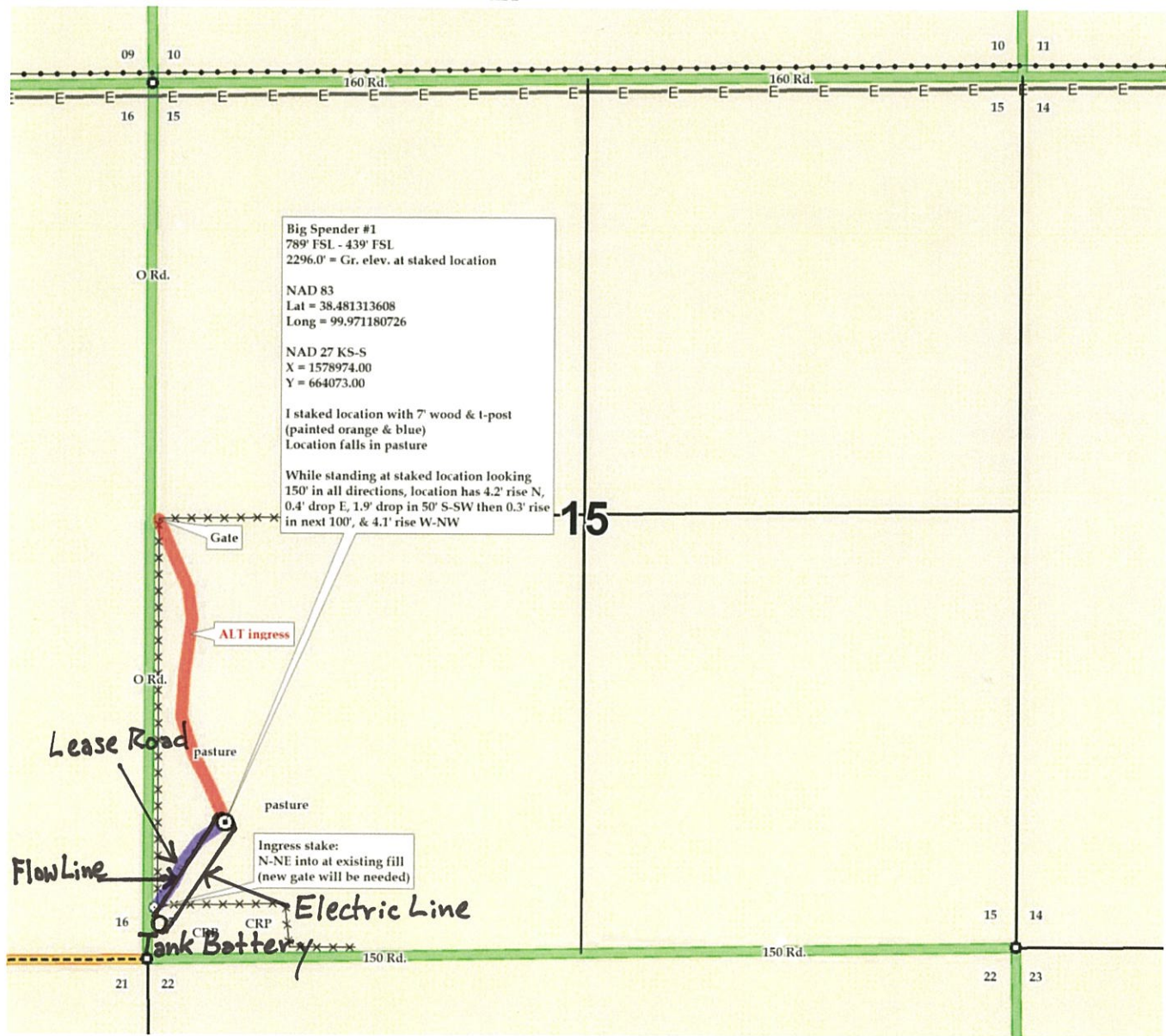



23-18s-24w-bar-usgs
CRD NO.

00-18s-24w
DMT NO.

PRO-STAKE

Construction Site Staking

LLC

14083

INVOICE NO.



Palomino Petroleum, Inc.
OPERATOR

Ness County, KS
COUNTY

Big Spender #1
LEASE NAME

789' FSL - 439' FWL
LOCATION SPOT

2296.0'
GR ELEVATION

38.481313608
NAD 83 LAT

99.971180726
NAD 83 LONG

15 18s 24w
Sec. Twp. Rng.

SCALE: 1" = 1000'
DATE STAKED: December 6th, 2018
MEASURED BY: Pierce R.
DRAWN BY: Pierce R.
AUTHORIZED BY: Nick G.
DATE REVISED:

P.O. Box 2324 Garden City, Kansas 67846
Office/Fax: (620) 276-6159 – Cell: (620) 272-1499
burt@prostakellc.com

LEGEND

- ⊙ irr. well
- ⊕ water hydrant
- ⊕ tank battery
- ⊙ staked loc.
- ⊗ prod. well /aband. well
- house
- building
- G— gas line
- W— water line
- E— transmission powerline
- 3 phase powerline
- single phase powerline
- x—x—x— fence
- ▬▬▬▬ gravel / sand rd.
- ▬▬▬▬ gravel trail / lease rd.
- ▬▬▬▬ dirt rd.
- ▬▬▬▬ dirt trail / lease rd.
- ▬▬▬▬ Hwy / blacktop rd.



DIRECTIONS: From the North side of Ness City, KS at the intersection of Hwy. 283 & 140 Rd. – Now go approx. 2.6 miles West on 140 Rd. –Now follow curve and go 1 mile North on P Rd. –Now go 1 mile West on 150 Rd to the SW corner of section 15-18s-24w – Now go approx. 300' North on O Rd. to ingress stake N-NE into at existing fill (new gate will be needed) – Now go approx. 0.1 mile N-NE through pasture into staked location

Final ingress must be verified with landowner or operator.

*This drawing does not constitute a monumented survey or a land survey plat.
This drawing is for construction purposes only.*

LANDOWNER/CONTACT: Dennis Miner: 913-461-3294

