

F.G. HOLL COMPANY, LLC  
GBF LEASE  
SE. 1/4, SECTION 2, T19S, R14W  
BARTON COUNTY, KANSAS

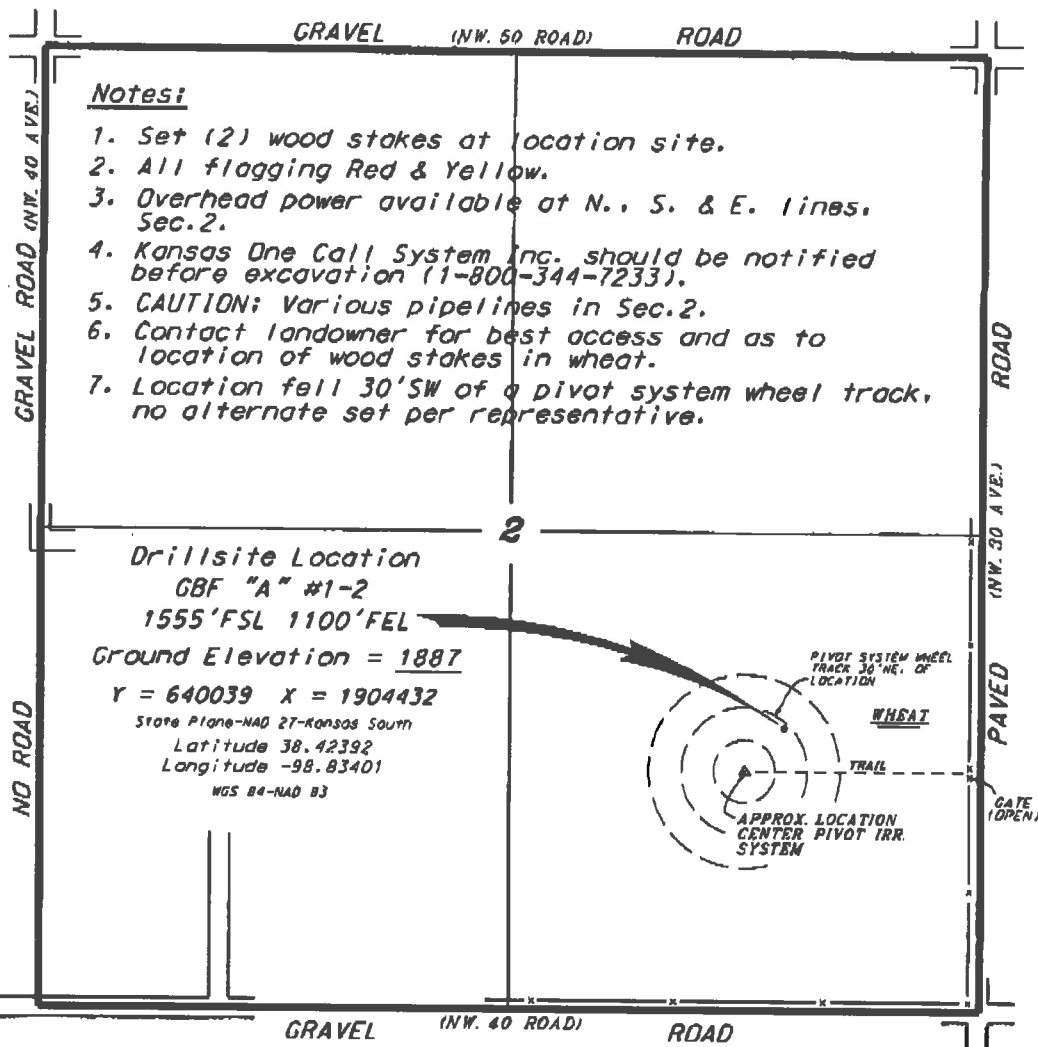

**Notes:**

1. Set (2) wood stakes at location site.
2. All flagging Red & Yellow.
3. Overhead power available at N., S. & E. lines, Sec. 2.
4. Kansas One Call System Inc. should be notified before excavation (1-800-344-7233).
5. CAUTION; Various pipelines in Sec. 2.
6. Contact landowner for best access and as to location of wood stakes in wheat.
7. Location fell 30' SW of a pivot system wheel track, no alternate set per representative.

Drillsite Location  
GBF "A" #1-2  
1555' FSL 1100' FEL  
Ground Elevation = 1887  
Y = 640039 X = 1904432  
State Plane-NAD 27-Kansas South  
Latitude 38.42392  
Longitude -98.83401  
NGS 84-NAD 83

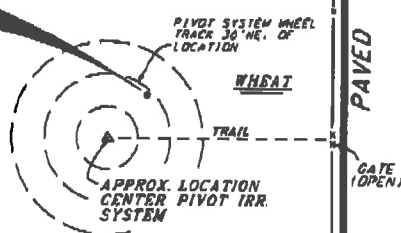

Ingress and egress to location as shown on this plot is per usage only and may not be legally opened for public use. Contact landowner, tenant and county road department for access.

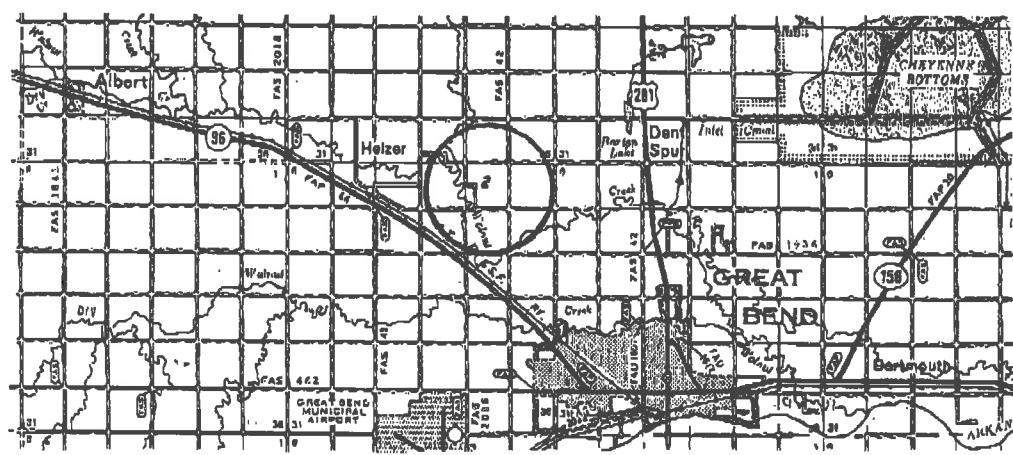

Controlling data is based upon the best maps and photographs available to us and upon a regular section of land containing 640 acres.  
 Approximate section lines were determined using the normal standard of care of oilfield surveyors practicing in the state of Kansas. The section corners, which establish the precise section lines, were not necessarily located, and the exact location of the drillsite location in the section is not guaranteed. Therefore, the operator securing this service and occupying this plot and all other parties relying thereon agree to hold Central Kansas Oilfield Services, Inc., its officers and employees harmless from all losses, costs and expenses and said parties released from any liability from incidental or consequential damages.  
 Elevations derived from National Geodetic Vertical Datum.

Date December 7, 2018

