



26-16s-25w-bar-999
CRD NO.

00-16s-25w
DMT NO.

PRO-STAKE

LLC

Construction Site Staking

14093

INVOICE NO.



Palomino Petroleum, Inc.
OPERATOR

Ness County, KS
COUNTY

Cinda Flax #4
LEASE NAME

1209' FSL - 2116' FWL
LOCATION SPOT

2528.4'
GR ELEVATION

38.627013529
NAD 83 LAT

100.039935717
NAD 83 LONG

25 **16s** **25w**
Sec. **Twp.** **Rng.**

SCALE: 1" = 1000'
DATE STAKED: December 6th, 2018
MEASURED BY: Burt W.
DRAWN BY: Pierce R.
AUTHORIZED BY: Nick G.
DATE REVISED:

P.O. Box 2324 Garden City, Kansas 67846
Office/Fax: (620) 276-6159 – Cell: (620) 272-1499
burt@prostakell.com

LEGEND

- ⊙ irr. well
- ⊕ water hydrant
- ⊙ tank battery
- ⊙ staked loc.
- ⊗ prod. well/aband. well
- house
- building
- G— gas line
- W— water line
- E— transmission powerline
- 3 phase powerline
- * * * single phase powerline
- x—x—x fence
- ▬▬▬ gravel/sand rd.
- ▬▬▬ gravel trail/lease rd.
- ▬▬▬ dirt rd.
- ▬▬▬ dirt trail/lease rd.
- ▬▬▬ Hwy/blacktop rd.

DIRECTIONS: From the South side of Arnold, KS at the intersection of Main St./K Rd. & Hwy. 4 – Now go 1 mile South on K Rd. to the SW corner of section 25-16s-25w – Now go approx. 0.7 miles East on 250 Rd. to ingress stake North then NW into – Now go approx. 0.3 miles North then NW along lease road to Cinda Flax #3 producing well – Now go approx. 0.15 miles West through pasture into staked location

Final ingress must be verified with landowner or operator.
This drawing does not constitute a monumented survey or a land survey plat.
This drawing is for construction purposes only.



LANDOWNER/CONTACT: Vernon Flax: 785-731-6305

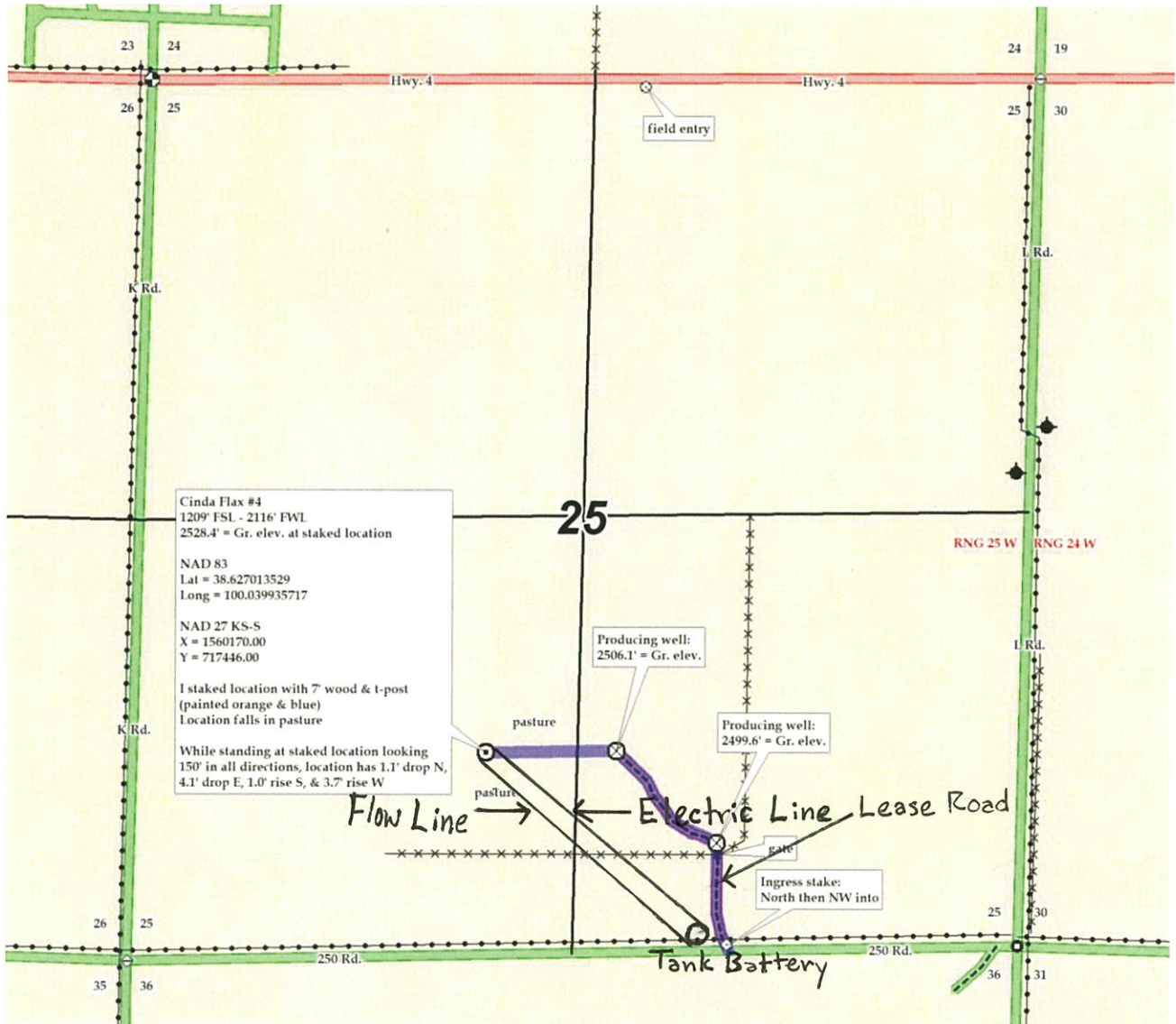



26-16s-25w-bar-999
CRD NO.

00-16s-25w
DMT NO.

PRO-STAKE

LLC

Construction Site Staking

14093

INVOICE NO.



Palomino Petroleum, Inc.
OPERATOR

Ness County, KS
COUNTY

Cinda Flax #4
LEASE NAME

1209' FSL - 2116' FWL
LOCATION SPOT

2528.4'
GR ELEVATION

38.627013529
NAD 83 LAT

100.039935717
NAD 83 LONG

25 16s 25w
Sec. Twp. Rng.

SCALE: 1" = 1000'
DATE STAKED: December 6th, 2018
MEASURED BY: Burt W.
DRAWN BY: Pierce R.
AUTHORIZED BY: Nick G.
DATE REVISED:

P.O. Box 2324 Garden City, Kansas 67846
Office/Fax: (620) 276-6159 – Cell: (620) 272-1499
burt@prostakellc.com

LEGEND

- ⊙ irr. well
- ⊕ water hydrant
- ⊙ tank battery
- ⊙ staked loc.
- ⊗ prod. well/aband. well
- house
- building
- G— gas line
- W— water line
- E— transmission powerline
- 3 phase powerline
- * * * single phase powerline
- x—x—x— fence
- ▬▬▬ gravel/sand rd.
- ▬▬▬ gravel trail/lease rd.
- ▬▬▬ dirt rd.
- ▬▬▬ dirt trail/lease rd.
- ▬▬▬ Hwy/blacktop rd.

DIRECTIONS: From the South side of Arnold, KS at the intersection of Main St./K Rd. & Hwy. 4 – Now go 1 mile South on K Rd. to the SW corner of section 25-16s-25w – Now go approx. 0.7 miles East on 250 Rd. to ingress stake North then NW into – Now go approx. 0.3 miles North then NW along lease road to Cinda Flax #3 producing well – Now go approx. 0.15 miles West through pasture into staked location

Final ingress must be verified with landowner or operator.
*This drawing does not constitute a monumented survey or a land survey plat.
This drawing is for construction purposes only.*



LANDOWNER/CONTACT: Vernon Flax: 785-731-6305

