



10-16s-26w-bar-scfac  
CRD NO.

00-16s-26w  
DMT NO.

# PRO-STAKE

LLC

Construction Site Staking

14094

INVOICE NO.



**Palomino Petroleum, Inc.**  
OPERATOR

**Ness County, KS**  
COUNTY

**Curtis #2**  
LEASE NAME

**1309' FNL - 410' FWL**  
LOCATION SPOT

**2627.8'**  
GR ELEVATION

**38.679314627**  
NAD 83 LAT

**100.190657942**  
NAD 83 LONG

**10**      **16s**      **26w**  
Sec.      Twp.      Rng.

**SCALE:** 1" = 1000'  
**DATE STAKED:** December 6<sup>th</sup>, 2018  
**MEASURED BY:** Pierce R.  
**DRAWN BY:** Pierce R.  
**AUTHORIZED BY:** Nick G.  
**DATE REVISED:**



LEGEND

- ⊙ irr. well
- ⊕ water hydrant
- ⊙ tank battery
- ⊙ staked loc.
- ⊙ prod. well/aband. well
- ⊙ house
- building
- G— gas line
- W— water line
- E— transmission powerline
- 3 phase powerline
- single phase powerline
- x—x—x— fence
- ▬▬▬▬ gravel / sand rd.
- ▬▬▬▬ gravel trail / lease rd.
- ▬▬▬▬ dirt rd.
- ▬▬▬▬ dirt trail / lease rd.
- ▬▬▬▬ Hwy / blacktop rd.

**DIRECTIONS:** From the Southwest corner of Utica, KS at the intersection of Hwy. 4 & Jackson St./D Rd. – Now go 3 miles North on Jackson St./D Rd. – Now go 1 mile West on 290 Rd. to the NW corner of section 10-16s-26w – Now go approx. 0.25 miles South on lease road to ingress stake E into – Now go approx. 400' East through fallow ground into staked location

**Final ingress must be verified with landowner or operator.**  
*This drawing does not constitute a monumented survey or a land survey plat.*  
*This drawing is for construction purposes only.*

**LANDOWNER/CONTACT: Robert Curtis: 785-731-5420**

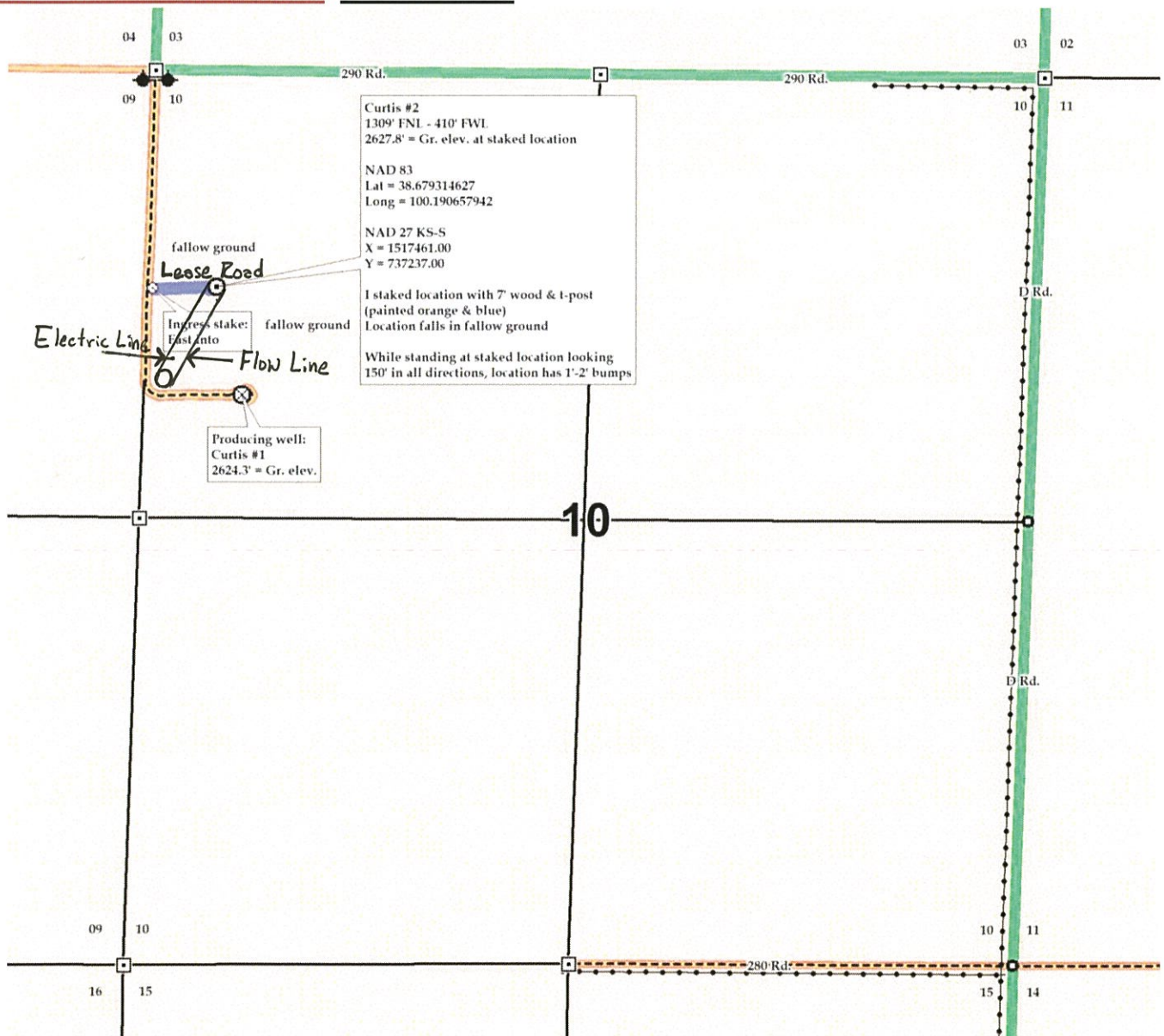



10-16s-26w-bar-scfac  
CRD NO.

00-16s-26w  
DMT NO.

# PRO-STAKE

LLC

Construction Site Staking

P.O. Box 2324 Garden City, Kansas 67846  
Office/Fax: (620) 276-6159 – Cell: (620) 272-1499  
burt@prostakellc.com

14094  
INVOICE NO.



**Palomino Petroleum, Inc.**  
OPERATOR

**Ness County, KS**  
COUNTY

**Curtis #2**  
LEASE NAME

**1309' FNL - 410' FWL**  
LOCATION SPOT

**2627.8'**  
GR ELEVATION

**38.679314627**  
NAD 83 LAT

**100.190657942**  
NAD 83 LONG

**10**      **16s**      **26w**  
**Sec.**      **Twp.**      **Rng.**

**SCALE:** 1" = 1000'  
**DATE STAKED:** December 6<sup>th</sup>, 2018  
**MEASURED BY:** Pierce R.  
**DRAWN BY:** Pierce R.  
**AUTHORIZED BY:** Nick G.  
**DATE REVISED:**



### LEGEND

- ⊙ irr. well
- ⊕ water hydrant
- ⊙ tank battery
- ⊙ staked loc.
- ⊗ prod. well/aband. well
- house
- building
- G— gas line
- W— water line
- E— transmission powerline
- 3 phase powerline
- \* \* \* single phase powerline
- x—x—x— fence
- ▬ gravel/sand rd.
- ▬ gravel trail/lease rd.
- ▬ dirt rd.
- ▬ dirt trail/lease rd.
- ▬ Hwy/blacktop rd.

**DIRECTIONS:** From the Southwest corner of Utica, KS at the intersection of Hwy. 4 & Jackson St./D Rd. – Now go 3 miles North on Jackson St./D Rd. – Now go 1 mile West on 290 Rd. to the NW corner of section 10-16s-26w – Now go approx. 0.25 miles South on lease road to ingress stake E into – Now go approx. 400' East through fallow ground into staked location

**Final ingress must be verified with landowner or operator.**  
*This drawing does not constitute a monumented survey or a land survey plat.*  
*This drawing is for construction purposes only.*

## LANDOWNER/CONTACT: Robert Curtis: 785-731-5420

