



18-20s-25w-bar-999  
CRD NO.

00-20s-25w  
DMT NO.

# PRO-STAKE

LLC

Construction Site Staking

P.O. Box 2324 Garden City, Kansas 67846  
Office/Fax: (620) 276-6159 – Cell: (620) 272-1499  
burt@prostakellc.com

14092

INVOICE NO.



**Palomino Petroleum, Inc.**  
OPERATOR

**Ness County, KS**  
COUNTY

**Pete #2**  
LEASE NAME

**516' FNL - 1075' FWL**  
LOCATION SPOT

**2467.2'**  
GR ELEVATION

**38.332982676**  
NAD 83 LAT

**100.114129402**  
NAD 83 LONG

**08**      **20s**      **25w**  
**Sec.**      **Twp.**      **Rng.**

**SCALE:** 1" = 1000'  
**DATE STAKED:** December 6<sup>th</sup>, 2018  
**MEASURED BY:** Pierce R.  
**DRAWN BY:** Pierce R.  
**AUTHORIZED BY:** Nick G.  
**DATE REVISED:**



### LEGEND

- ⊙ irr. well
- ⊕ water hydrant
- ⊙ tank battery
- ⊙ staked loc.
- ⊗ prod. well/aband. well
- house
- building
- G— gas line
- W— water line
- E— transmission powerline
- 3 phase powerline
- \* \* \* single phase powerline
- x—x—x— fence
- ▬ gravel/sand rd.
- ▬ gravel trail/lease rd.
- ▬ dirt rd.
- ▬ dirt trail/lease rd.
- ▬ Hwy/blacktop rd.

**DIRECTIONS:** From NE of Beeler, KS at the intersection of C Rd. & Hwy. 96 – Now go 7 miles South on C Rd. – Now go approx. 3.9 miles East on 60 Rd. – Now go 1 mile South on G Rd. to the NW corner of section 08-20s-25w – Now go approx. 0.2 miles East on 50 Rd. to ingress staked S into – Now go approx. 0.1 mile South through wheat into staked location

**Final ingress must be verified with landowner or operator.**  
*This drawing does not constitute a monumented survey or a land survey plat.*  
*This drawing is for construction purposes only.*

**LANDOWNER/CONTACT:** Tyler Rider: 785-798-7033 Tanner Rider: 785-798-7304

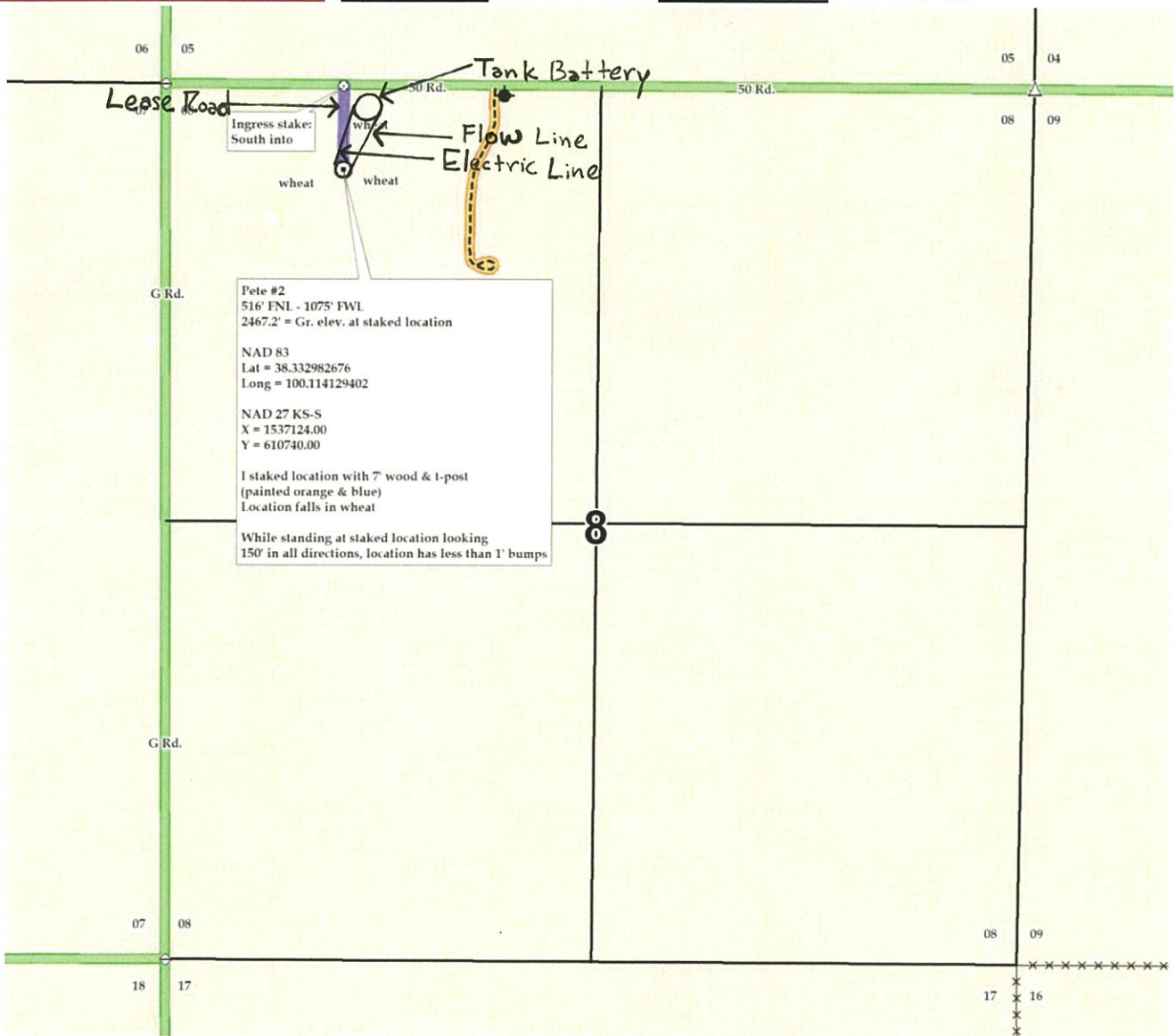



18-20s-25w-bar-999  
CRD NO.

00-20s-25w  
DMT NO.

# PRO-STAKE

LLC

Construction Site Staking

P.O. Box 2324 Garden City, Kansas 67846  
Office/Fax: (620) 276-6159 – Cell: (620) 272-1499  
burt@prostakellc.com

14092

INVOICE NO.



**Palomino Petroleum, Inc.**  
OPERATOR

**Ness County, KS**  
COUNTY

**Pete #2**  
LEASE NAME

**516' FNL - 1075' FWL**  
LOCATION SPOT

**2467.2'**  
GR ELEVATION

**38.332982676**  
NAD 83 LAT

**100.114129402**  
NAD 83 LONG

**08**      **20s**      **25w**  
**Sec.**      **Twp.**      **Rng.**

**SCALE:** 1" = 1000'  
**DATE STAKED:** December 6<sup>th</sup>, 2018  
**MEASURED BY:** Pierce R.  
**DRAWN BY:** Pierce R.  
**AUTHORIZED BY:** Nick G.  
**DATE REVISED:**



### LEGEND

- ⊙ irr. well
- ⊕ water hydrant
- ⊖ tank battery
- ⊙ staked loc.
- ⊗ prod. well/aband. well
- house
- building
- G— gas line
- W— water line
- E— transmission powerline
- 3 phase powerline
- \* \* \* single phase powerline
- x—x—x— fence
- ▬ gravel/sand rd.
- ▬ gravel trail/lease rd.
- ▬ dirt rd.
- ▬ dirt trail/lease rd.
- ▬ Hwy/blacktop rd.

**DIRECTIONS:** From NE of Beeler, KS at the intersection of C Rd. & Hwy. 96 – Now go 7 miles South on C Rd. – Now go approx. 3.9 miles East on 60 Rd. – Now go 1 mile South on G Rd. to the NW corner of section 08-20s-25w – Now go approx. 0.2 miles East on 50 Rd. to ingress staked S into – Now go approx. 0.1 mile South through wheat into staked location

**Final ingress must be verified with landowner or operator.**

*This drawing does not constitute a monumented survey or a land survey plat. This drawing is for construction purposes only.*

**LANDOWNER/CONTACT: Tyler Rider: 785-798-7033 Tanner Rider: 785-798-7304**

