



00-14s-32w-tri  
CRD NO.

00-14s-32w  
DMT NO.

# PRO-STAKE

LLC

Construction Site Staking

14101  
INVOICE NO.



Shakespeare Oil Company, Inc.  
OPERATOR

Logan County, KS  
COUNTY

K Ottley #2-14  
LEASE NAME

500' FSL - 1150' FEL  
LOCATION SPOT

2791.4'  
GR ELEVATION

38.831174807  
NAD 83 LAT

100.839793412  
NAD 83 LONG

14      14s      32w  
Sec.      Twp.      Rng.

SCALE: 1" = 1000'  
DATE STAKED: December 20<sup>th</sup>, 2018  
MEASURED BY: Pierce R.  
DRAWN BY: Pierce R.  
AUTHORIZED BY: Alex B.  
DATE REVISED:

P.O. Box 2324 Garden City, Kansas 67846  
Office/Fax: (620) 276-6159 – Cell: (620) 272-1499  
burt@prostakellc.com

### LEGEND

- ⊙ irr. well
- ⊕ water hydrant
- ⬤ tank battery
- ⊙ staked loc.
- ⊙ prod. well/aband. well
- ⊠ house
- building
- G— gas line
- W— water line
- E— transmission powerline
- 3 phase powerline
- single phase powerline
- x—x—x— fence
- ▬ gravel/sand rd.
- ▬ gravel trail/lease rd.
- ▬ dirt rd.
- ▬ dirt trail/lease rd.
- ▬ Hwy/blacktop rd.



**DIRECTIONS:** From the South side of Oakley, KS at the intersection of Hwy. 40 & Hwy. 83 – Now go 20 miles South on Hwy. 83 to the SW corner of section 14-14s-32w – Now go approx. 0.8 miles East on Jayhawk Rd. to ingress stake N into – Now go approx. 0.1 mile North through corn stubble with terraces into staked location

**Final ingress must be verified with landowner or operator.**  
*This drawing does not constitute a monumented survey or a land survey plat.*  
*This drawing is for construction purposes only.*

**LANDOWNER/CONTACT: Kelvin Ottley: 785-769-4049**

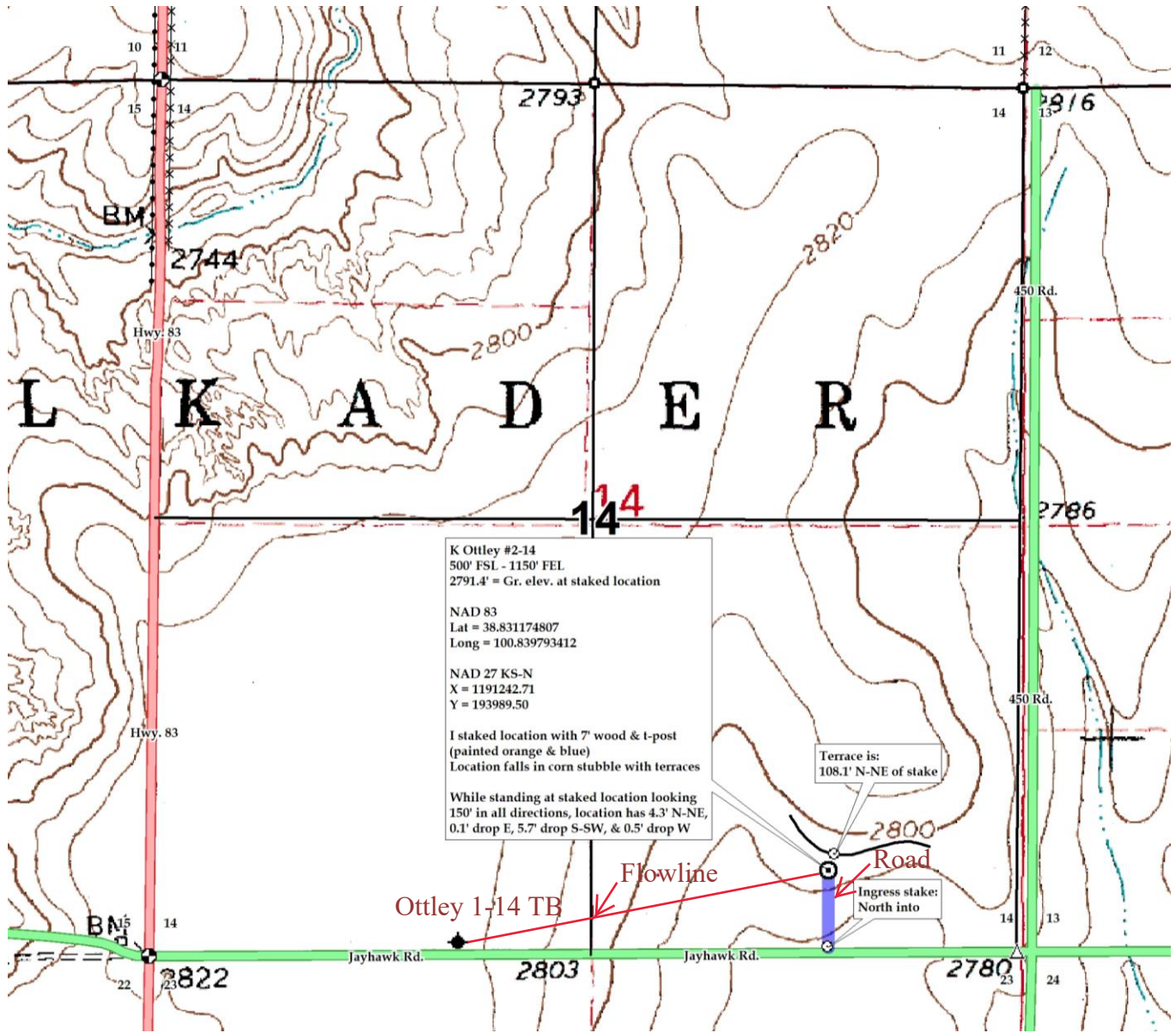

K Ottley #2-14  
500' FSL - 1150' FEL  
2791.4' = Gr. elev. at staked location

NAD 83  
Lat = 38.831174807  
Long = 100.839793412

NAD 27 KS-N  
X = 1191242.71  
Y = 193989.50

I staked location with 7' wood & t-post  
(painted orange & blue)  
Location falls in corn stubble with terraces

While standing at staked location looking  
150' in all directions, location has 4.3' N-NE,  
0.1' drop E, 5.7' drop S-SW, & 0.5' drop W