

KANSAS CORPORATION COMMISSION
OIL & GAS CONSERVATION DIVISION

Form CDP-1
May 2010
Form must be Typed

APPLICATION FOR SURFACE PIT

Submit in Duplicate

Operator Name: _____		License Number: _____	
Operator Address: _____			
Contact Person: _____		Phone Number: _____	
Lease Name & Well No.: _____		Pit Location (QQQQ): _____-_____-_____-_____	
Type of Pit: <input type="checkbox"/> Emergency Pit <input type="checkbox"/> Burn Pit <input type="checkbox"/> Settling Pit <input type="checkbox"/> Drilling Pit <input type="checkbox"/> Workover Pit <input type="checkbox"/> Haul-Off Pit <i>(If WP Supply API No. or Year Drilled)</i>		Pit is: <input type="checkbox"/> Proposed <input type="checkbox"/> Existing If Existing, date constructed: _____ Pit capacity: _____ (bbls)	
Is the pit located in a Sensitive Ground Water Area? <input type="checkbox"/> Yes <input type="checkbox"/> No		Chloride concentration: _____ mg/l <i>(For Emergency Pits and Settling Pits only)</i>	
Is the bottom below ground level? <input type="checkbox"/> Yes <input type="checkbox"/> No		Artificial Liner? <input type="checkbox"/> Yes <input type="checkbox"/> No	
How is the pit lined if a plastic liner is not used? _____			
Pit dimensions (all but working pits): _____ Length (feet) _____ Width (feet) <input type="checkbox"/> N/A: Steel Pits Depth from ground level to deepest point: _____ (feet) <input type="checkbox"/> No Pit			
If the pit is lined give a brief description of the liner material, thickness and installation procedure.		Describe procedures for periodic maintenance and determining liner integrity, including any special monitoring.	
Distance to nearest water well within one-mile of pit: _____ feet Depth of water well _____ feet		Depth to shallowest fresh water _____ feet. Source of information: <input type="checkbox"/> measured <input type="checkbox"/> well owner <input type="checkbox"/> electric log <input type="checkbox"/> KDWR	
Emergency, Settling and Burn Pits ONLY: Producing Formation: _____ Number of producing wells on lease: _____ Barrels of fluid produced daily: _____ Does the slope from the tank battery allow all spilled fluids to flow into the pit? <input type="checkbox"/> Yes <input type="checkbox"/> No		Drilling, Workover and Haul-Off Pits ONLY: Type of material utilized in drilling/workover: _____ Number of working pits to be utilized: _____ Abandonment procedure: _____ _____ Drill pits must be closed within 365 days of spud date.	
Submitted Electronically			

KCC OFFICE USE ONLY			
		<input type="checkbox"/> Liner <input type="checkbox"/> Steel Pit <input type="checkbox"/> RFAC <input type="checkbox"/> RFAS	
Date Received: _____		Permit Number: _____	
Permit Date: _____		Lease Inspection: <input type="checkbox"/> Yes <input type="checkbox"/> No	

Kansas Corporation Commission Oil & Gas Conservation Division

HAUL-OFF PIT APPLICATION FILING REQUIREMENTS

82-3-607. DISPOSAL OF DIKE AND PIT CONTENTS.

- (a) Each operator shall perform one of the following when disposing of dike or pit contents:
- (1) Remove the liquid contents to a disposal well or other oil and gas operation approved by the commission or to road maintenance or construction locations approved by the department;
 - (2) dispose of reserve pit waste down the annular space of a well completed according to the alternate I requirements of K.A.R. 82-3-106, if the waste to be disposed of was generated during the drilling and completion of the well; or
 - (3) dispose of the remaining solid contents in any manner required by the commission. The requirements may include any of the following:
 - (A) Burial in place, in accordance with the grading and restoration requirements in K.A.R. 82-3-602 (f);
 - (B) removal and placement of the contents in an on-site disposal area approved by the commission;
 - (C) removal and placement of the contents in an off-site disposal area on acreage owned by the same landowner or to another producing lease or unit operated by the same operator, if prior written permission from the landowner has been obtained; or
 - (D) removal of the contents to a permitted off-site disposal area approved by the department.
- (b) Each violation of this regulation shall be punishable by the following:
- (1) A \$1,000 penalty for the first violation;
 - (2) a \$2,500 penalty for the second violation; and
 - (3) a \$5,000 penalty and an operator license review for the third violation.

Complete and return with Haul-Off Pit Application, Form CDP1(2004)

Haul-off pit will be located in an on-site disposal area: Yes No

Haul-off pit is located in an off-site disposal area on acreage owned by the same landowner:
 Yes No If yes, written permission from the land owner must be obtained. Attach written permission to haul-off pit application.

Haul-off pit is located in an off-site disposal area on another **producing** lease or unit operated by the same operator: Yes No If yes, written permission from the land owner must be obtained. Attach permission and a copy of the lease assignment that covers the acreage where the haul-off pit is to be located, to the haul-off pit application.



00-25s-09w-2018
CRD NO.

00-25s-09w
DMT NO.

PRO-STAKE

LLC

14088
INVOICE NO.



ORCA Operating Company
OPERATOR

Reno County, KS
COUNTY

Shoffner SWD 12-1
LEASE NAME

775' FSL - 380' FEL
LOCATION SPOT

1644.4'
GR ELEVATION

37.885101820
NAD 83 LAT

98.253442721
NAD 83 LONG

12 **25s** **09w**
Sec. **Twp.** **Rng.**

SCALE: 1" = 1000'
DATE STAKED: December 3rd, 2018
MEASURED BY: Burt W.
DRAWN BY: Pierce R.
AUTHORIZED BY: Wayne T.
DATE REVISED:

P.O. Box 2324 Garden City, Kansas 67846
Office/Fax: (620) 276-6159 – Cell: (620) 272-1499
burt@prostakellc.com

LEGEND

- ⊙ irr. well
- ⊕ water hydrant
- ⊙ tank battery
- ⊙ staked loc.
- ⊗ prod. well / aband. well
- house
- building
- G— gas line
- W— water line
- E— transmission powerline
- 3 phase powerline
- single phase powerline
- x—x—x— fence
- ▬ gravel / sand rd.
- ▬ gravel trail / lease rd.
- ▬ dirt rd.
- ▬ dirt trail / lease rd.
- ▬ Hwy / blacktop rd.

DIRECTIONS: From Arlington, KS at the intersection of KS-61 & Howard St. – Now go approx. 4.3 miles SW on KS-61 – Now go approx. 0.75 miles North on S. Sterling Rd. 13700 to the SE corner of section 12-25s-09w – Now continue approx. 0.2 miles North on S. Sterling Rd. 13700 to ingress stakes (West into between the stakes) – Now go approx. 300' West then go approx. 180 SW through pasture with cattle into staked location

Final ingress must be verified with landowner or operator.
This drawing does not constitute a monumented survey or a land survey plat.
This drawing is for construction purposes only.



LANDOWNER/CONTACT: N/A

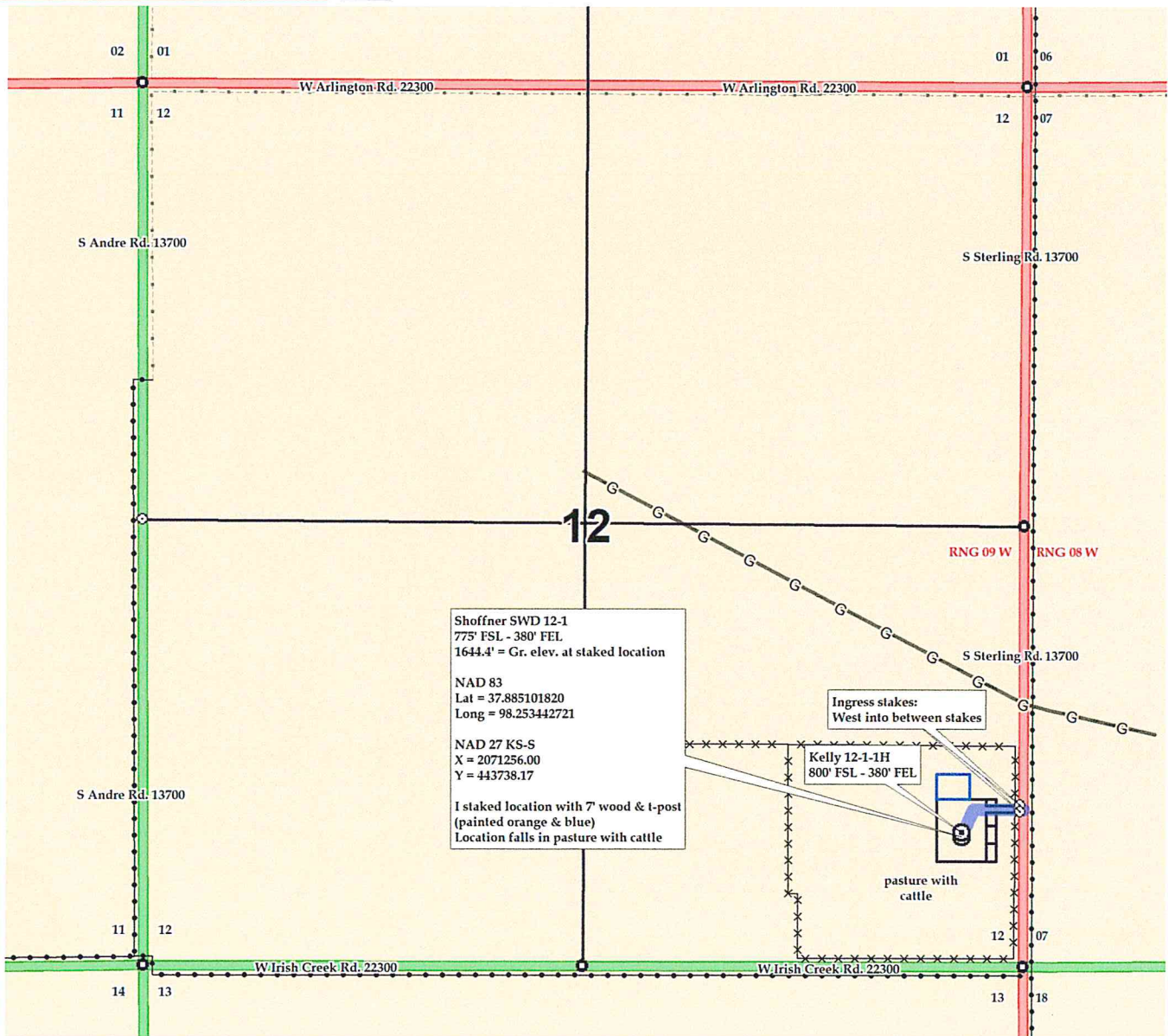



00-25s-09w-2018
CRD NO.

00-25s-09w
DMT NO.

PRO-STAKE

LLC

14088

INVOICE NO.



Construction Site Staking

P.O. Box 2324 Garden City, Kansas 67846
Office/Fax: (620) 276-6159 – Cell: (620) 272-1499
burt@prostakellc.com

ORCA Operating Company
OPERATOR

Reno County, KS
COUNTY

Shoffner SWD 12-1
LEASE NAME

775' FSL - 380' FEL
LOCATION SPOT

1644.4'
GR ELEVATION

37.885101820
NAD 83 LAT

98.253442721
NAD 83 LONG

12 **25s** **09w**
Sec. **Twp.** **Rng.**

SCALE: 1" = 1000'
DATE STAKED: December 3rd, 2018
MEASURED BY: Burt W.
DRAWN BY: Pierce R.
AUTHORIZED BY: Wayne T.
DATE REVISED:



LEGEND

- ⊙ irr. well
- ⊕ water hydrant
- ⊕ tank battery
- ⊙ staked loc.
- ⊗ prod. well / aband. well
- house
- building
- G— gas line
- W— water line
- E— transmission powerline
- 3— 3 phase powerline
- 1— single phase powerline
- x—x— fence
- ▬ gravel / sand rd.
- ▬ gravel trail / lease rd.
- ▬ dirt rd.
- ▬ dirt trail / lease rd.
- ▬ Hwy / blacktop rd.

DIRECTIONS: From Arlington, KS at the intersection of KS-61 & Howard St. – Now go approx. 4.3 miles SW on KS-61 – Now go approx. 0.75 miles North on S. Sterling Rd. 13700 to the SE corner of section 12-25s-09w – Now continue approx. 0.2 miles North on S. Sterling Rd. 13700 to ingress stakes (West into between the stakes) – Now go approx. 300' West then go approx. 180 SW through pasture with cattle into staked location

Final ingress must be verified with landowner or operator.
This drawing does not constitute a monumented survey or a land survey plat.
This drawing is for construction purposes only.

LANDOWNER/CONTACT: N/A

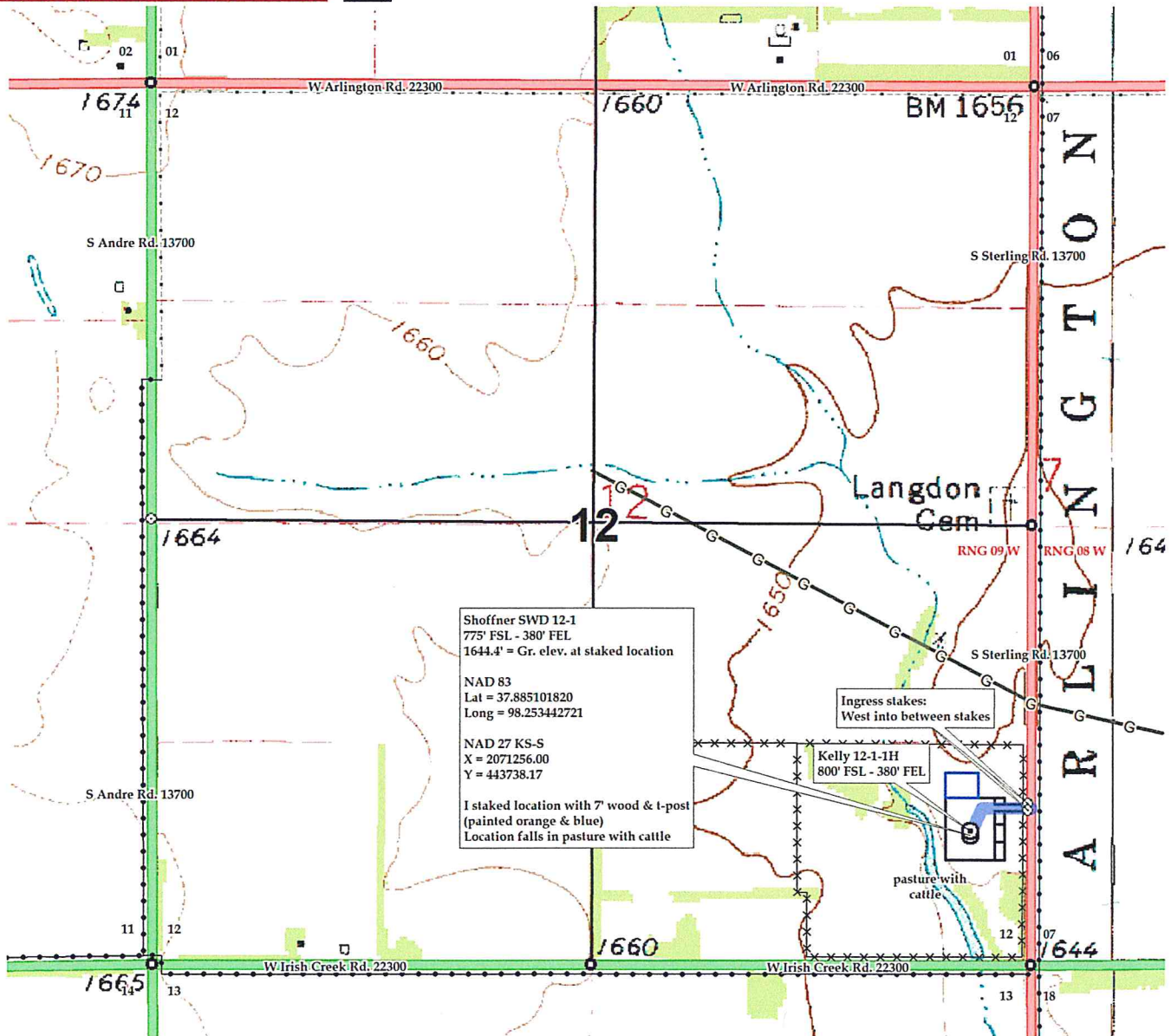



00-25s-09w-2018
CRD NO.

PRO-STAKE

LLC

14088
INVOICE NO.



Construction Site Staking

P.O. Box 2324 Garden City, Kansas 67846
Office/Fax: (620) 276-6159 – Cell: (620) 272-1499
burt@prostakellc.com

ORCA Operating Company
OPERATOR

Reno County, KS
COUNTY

Shoffner SWD 12-1
LEASE NAME

775' FSL - 380' FEL
LOCATION SPOT

1644.4'
GR ELEVATION

37.885101820
NAD 83 LAT

98.253442721
NAD 83 LONG

12 **25s** **09w**
Sec. **Twp.** **Rng.**

SCALE: N/A
DATE STAKED: December 3rd, 2018
MEASURED BY: Burt W.
DRAWN BY: Pierce R.
AUTHORIZED BY: Wayne T.
DATE REVISED:



- | | | |
|---------------------------|----------------------------|---------------------------|
| ⊙ irr. well | —G— gas line | ▬ gravel/ sand rd. |
| ⊕ water hydrant | —W— water line | ▬ gravel trail/ lease rd. |
| ⊕ tank battery | —E— transmission powerline | ▬ dirt rd. |
| ⊙ staked loc. | —3— 3 phase powerline | ▬ dirt trail/ lease rd. |
| ⊗ prod. well/ aband. well | —1— single phase powerline | ▬ Hwy/ blacktop rd. |
| ■ house | —X—X— fence | |
| □ building | | |

DIRECTIONS: From Arlington, KS at the intersection of KS-61 & Howard St. – Now go approx. 4.3 miles SW on KS-61 – Now go approx. 0.75 miles North on S. Sterling Rd. 13700 to the SE corner of section 12-25s-09w – Now continue approx. 0.2 miles North on S. Sterling Rd. 13700 to ingress stakes (West into between the stakes) – Now go approx. 300' West then go approx. 180 SW through pasture with cattle into staked location

Final ingress must be verified with landowner or operator.
This drawing does not constitute a monumented survey or a land survey plat.
This drawing is for construction purposes only.

LANDOWNER/CONTACT: N/A

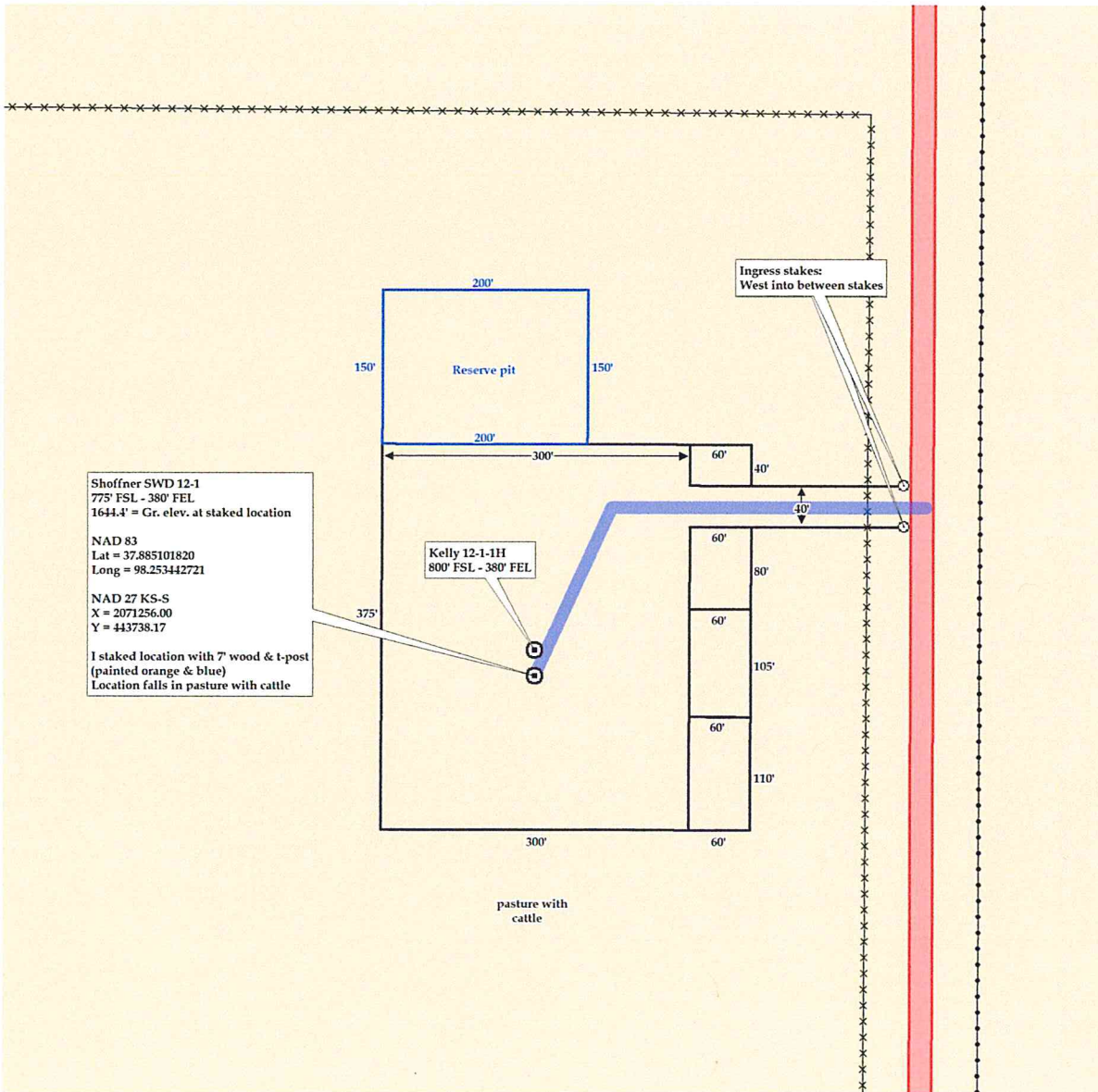



00-25s-09w-2018
CRD NO.

00-25s-09w
DMT NO.

PRO-STAKE

LLC

14088
INVOICE NO.



ORCA Operating Company
OPERATOR

Reno County, KS
COUNTY

Shoffner SWD 12-1
LEASE NAME

775' FSL - 380' FEL
LOCATION SPOT

1644.4'
GR ELEVATION

37.885101820
NAD 83 LAT

98.253442721
NAD 83 LONG

12 **25s** **09w**
Sec. **Twp.** **Rng.**

SCALE: N/A
DATE STAKED: December 3rd, 2018
MEASURED BY: Burt W.
DRAWN BY: Pierce R.
AUTHORIZED BY: Wayne T.
DATE REVISED:

P.O. Box 2324 Garden City, Kansas 67846
Office/Fax: (620) 276-6159 – Cell: (620) 272-1499
burt@prostakell.com

LEGEND

- ⊙ irr. well
- ⊕ water hydrant
- ⊙ tank battery
- ⊙ staked loc.
- ⊗ prod. well / aband. well
- house
- building
- G— gas line
- W— water line
- E— transmission powerline
- 3 phase powerline
- single phase powerline
- x—x— fence
- ▬ gravel / sand rd.
- ▬ gravel trail / lease rd.
- ▬ dirt rd.
- ▬ dirt trail / lease rd.
- ▬ Hwy / blacktop rd.

DIRECTIONS: From Arlington, KS at the intersection of KS-61 & Howard St. – Now go approx. 4.3 miles SW on KS-61 – Now go approx. 0.75 miles North on S. Sterling Rd. 13700 to the SE corner of section 12-25s-09w – Now continue approx. 0.2 miles North on S. Sterling Rd. 13700 to ingress stakes (West into between the stakes) – Now go approx. 300' West then go approx. 180 SW through pasture with cattle into staked location

Final ingress must be verified with landowner or operator.
This drawing does not constitute a monumented survey or a land survey plat.
This drawing is for construction purposes only.



LANDOWNER/CONTACT: N/A

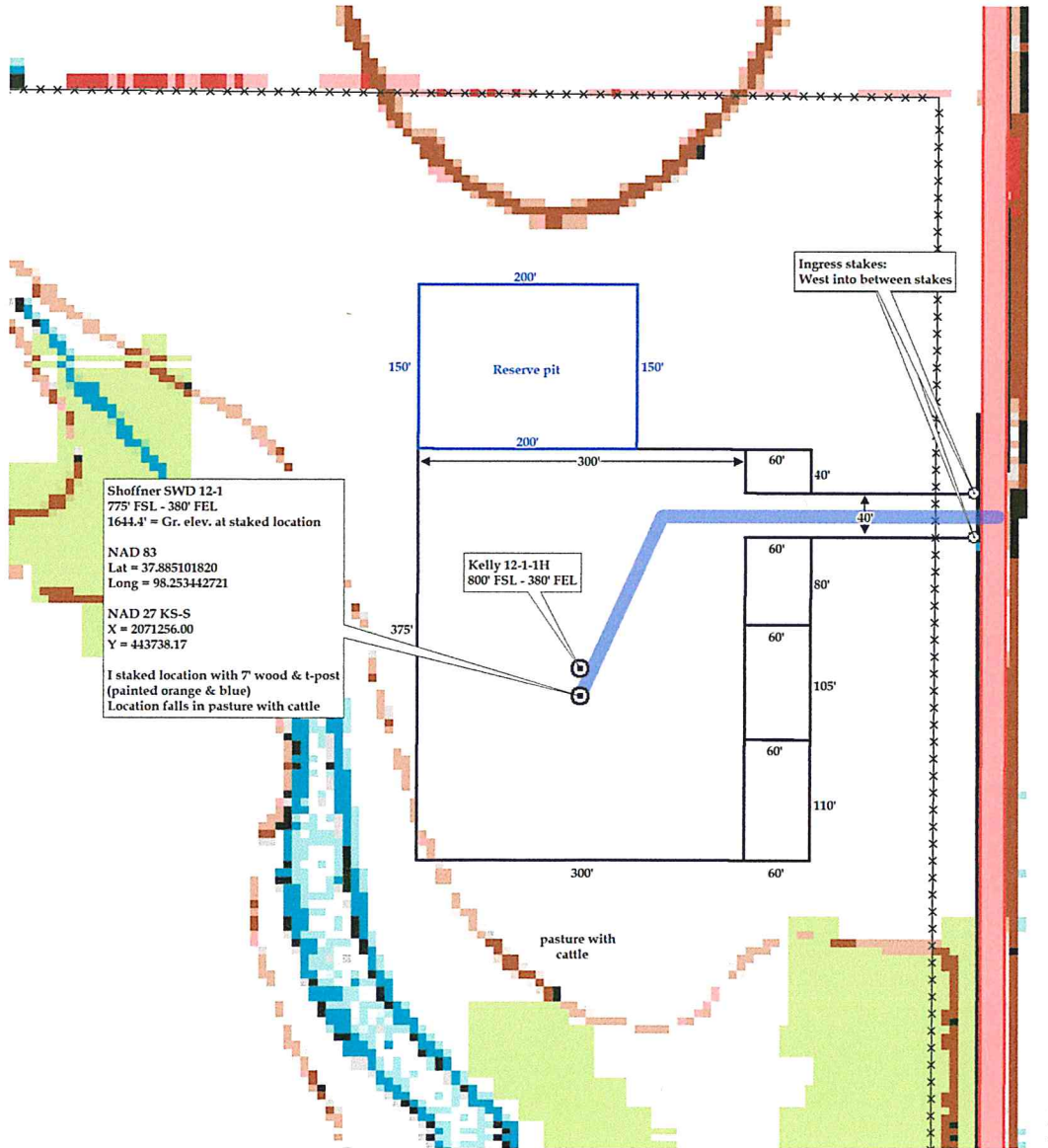



00-25s-09w-2018
CRD NO.

PRO-STAKE

LLC

14088
INVOICE NO.



Construction Site Staking

P.O. Box 2324 Garden City, Kansas 67846
Office/Fax: (620) 276-6159 – Cell: (620) 272-1499
burt@prostakellc.com

ORCA Operating Company
OPERATOR

Reno County, KS
COUNTY

Shoffner SWD 12-1
LEASE NAME

775' FSL - 380' FEL
LOCATION SPOT

1644.4'
GR ELEVATION

37.885101820
NAD 83 LAT

98.253442721
NAD 83 LONG

12 **25s** **09w**
Sec. **Twp.** **Rng.**

SCALE: N/A
DATE STAKED: December 3rd, 2018
MEASURED BY: Burt W.
DRAWN BY: Pierce R.
AUTHORIZED BY: Wayne T.
DATE REVISED:



- | | | |
|----------------------------|----------------------------|----------------------------|
| ⊙ irr. well | —G— gas line | ▬ gravel / sand rd. |
| ⊕ water hydrant | —W— water line | ▬ gravel trail / lease rd. |
| ⊕ tank battery | —E— transmission powerline | ▬ dirt rd. |
| ⊙ staked loc. | —3— 3 phase powerline | ▬ dirt trail / lease rd. |
| ⊗ prod. well / aband. well | —1— single phase powerline | ▬ Hwy / blacktop rd. |
| ■ house | —X—X—X— fence | |
| □ building | | |

DIRECTIONS: From Arlington, KS at the intersection of KS-61 & Howard St. – Now go approx. 4.3 miles SW on KS-61 – Now go approx. 0.75 miles North on S. Sterling Rd. 13700 to the SE corner of section 12-25s-09w – Now continue approx. 0.2 miles North on S. Sterling Rd. 13700 to ingress stakes (West into between the stakes) – Now go approx. 300' West then go approx. 180 SW through pasture with cattle into staked location

Final ingress must be verified with landowner or operator.
This drawing does not constitute a monumented survey or a land survey plat.
This drawing is for construction purposes only.

LANDOWNER/CONTACT: N/A

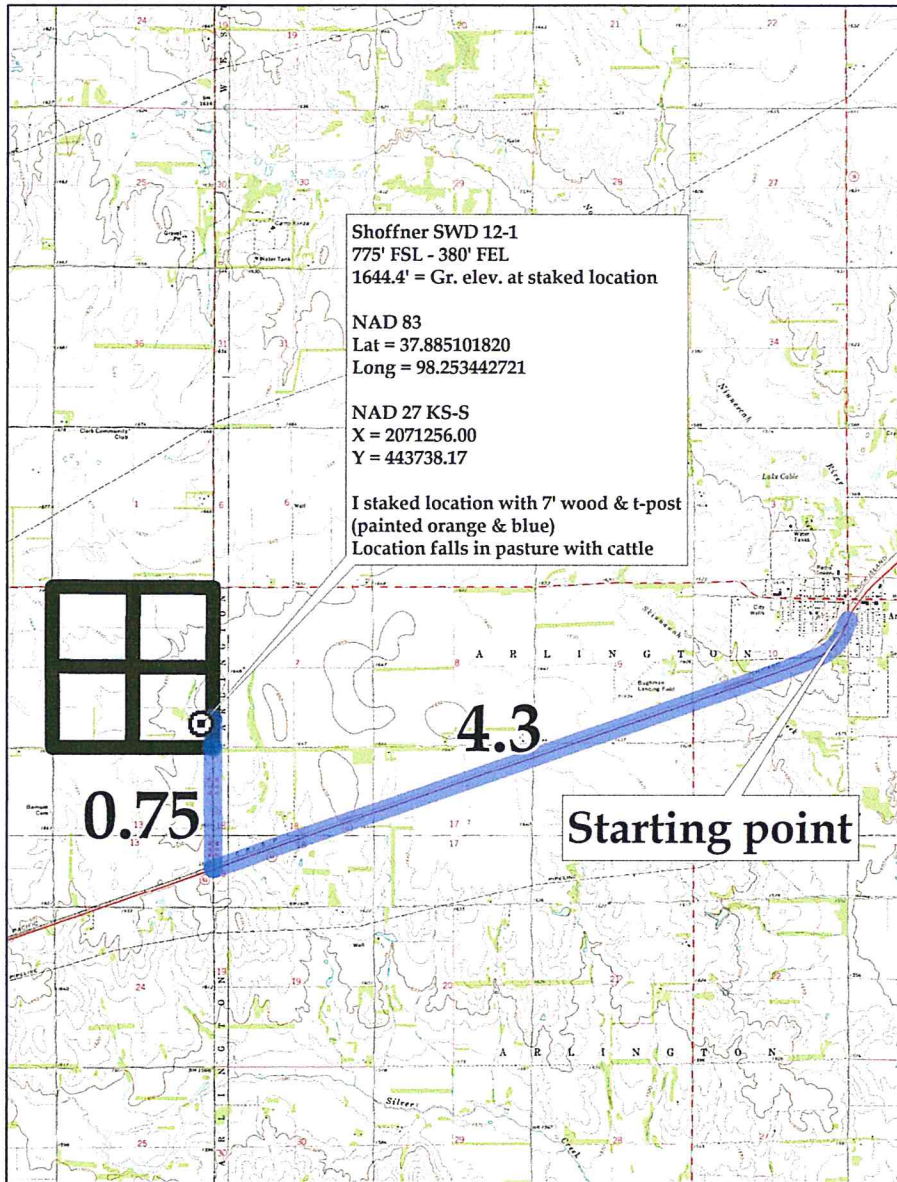



Conservation Division
266 N. Main St., Ste. 220
Wichita, KS 67202-1513

Phone: 316-337-6200
Fax: 346-337-6211
<http://kcc.ks.gov/>

Dwight D. Keen, Chair
Shari Feist Albrecht, Commissioner
Jay Scott Emler, Commissioner

Laura Kelly, Governor

January 29, 2019

Jason Andrews
Orca Operating Company LLC
427 S. BOSTON, STE 400
TULSA, OK 74103

Re: Haul-Off Pit Application
Shoffner SWD 12-1
Sec.12-25S-09W
Reno County, Kansas

Dear Jason Andrews:

District staff has inspected the location and has determined that an unsealed condition will present a pollution threat to water resources.

District staff has recommended that the Haul-Off pit be lined. If a plastic liner is to be used it must have a minimum thickness of 30 mil. Integrity of the liner must be maintained at all times.

NO completion fluids or non-exempt wastes shall be placed in the Haul-Off pit.

The fluids are to be removed from the Haul-Off pit as soon as the Hutchinson Salt section has been drilled through and displacement of the fluids into the Haul-Off pit has occurred. The fluids should be removed again as soon as practical after drilling operations have ceased.

The fluids should be taken to an authorized disposal well. Please call the District Office at (316) 337-7400 when the fluids have been removed. Please file form CDP-5 (August 2008), Exploration and Production Waste Transfer, through KOLAR within 30 days of fluid removal.

If you have any questions or concerns please feel free to contact the District Office at (316) 337-7400.