



23-18s-24w-bar-usgs  
CRD NO.

00-18s-24w  
DMT NO.

# PRO-STAKE

LLC

Construction Site Staking

P.O. Box 2324 Garden City, Kansas 67846  
Office/Fax: (620) 276-6159 – Cell: (620) 272-1499  
burt@prostakellc.com

14107  
INVOICE NO.



Palomino Petroleum, Inc.  
OPERATOR

Ness County, KS  
COUNTY

Stenzel Heirs #1  
LEASE NAME

2290' FSL - 2291' FEL  
LOCATION SPOT

2292.8'  
GR ELEVATION

38.470671219  
NAD 83 LAT

99.998982179  
NAD 83 LONG

20      18s      24w  
Sec.      Twp.      Rng.

SCALE: 1" = 1000'  
DATE STAKED: January 2<sup>nd</sup>, 2018  
MEASURED BY: Pierce R.  
DRAWN BY: Pierce R.  
AUTHORIZED BY: Nick G.  
DATE REVISED:



### LEGEND

- ⊙ irr. well
- ⊕ water hydrant
- ⊙ tank battery
- ⊙ staked loc.
- ⊗ prod. well/aband. well
- house
- building
- G — gas line
- W — water line
- E — transmission powerline
- 3 phase powerline
- \* \* \* single phase powerline
- x—x—x fence
- ▬ gravel/sand rd.
- ▬ gravel trail/lease rd.
- ▬ dirt rd.
- ▬ dirt trail/lease rd.
- ▬ Hwy/blacktop rd.

**DIRECTIONS:** From Ness City, KS at the intersection of Hwy. 283 & Hwy. 96 – Now go approx. 4.6 miles West on Hwy. 96 – Now go 1 mile North on N Rd. to the SE corner of section 20-18s-24w – Now continue approx. 0.3 miles North on N Rd. to ingress stake West into (between terraces) – Now go approx. 0.5 miles West then NW between terraces, through CRP into staked location

Final ingress must be verified with landowner or operator.  
*This drawing does not constitute a monumented survey or a land survey plat.  
This drawing is for construction purposes only.*

## LANDOWNER/CONTACT: Rick Stenzel: 620-617-4945

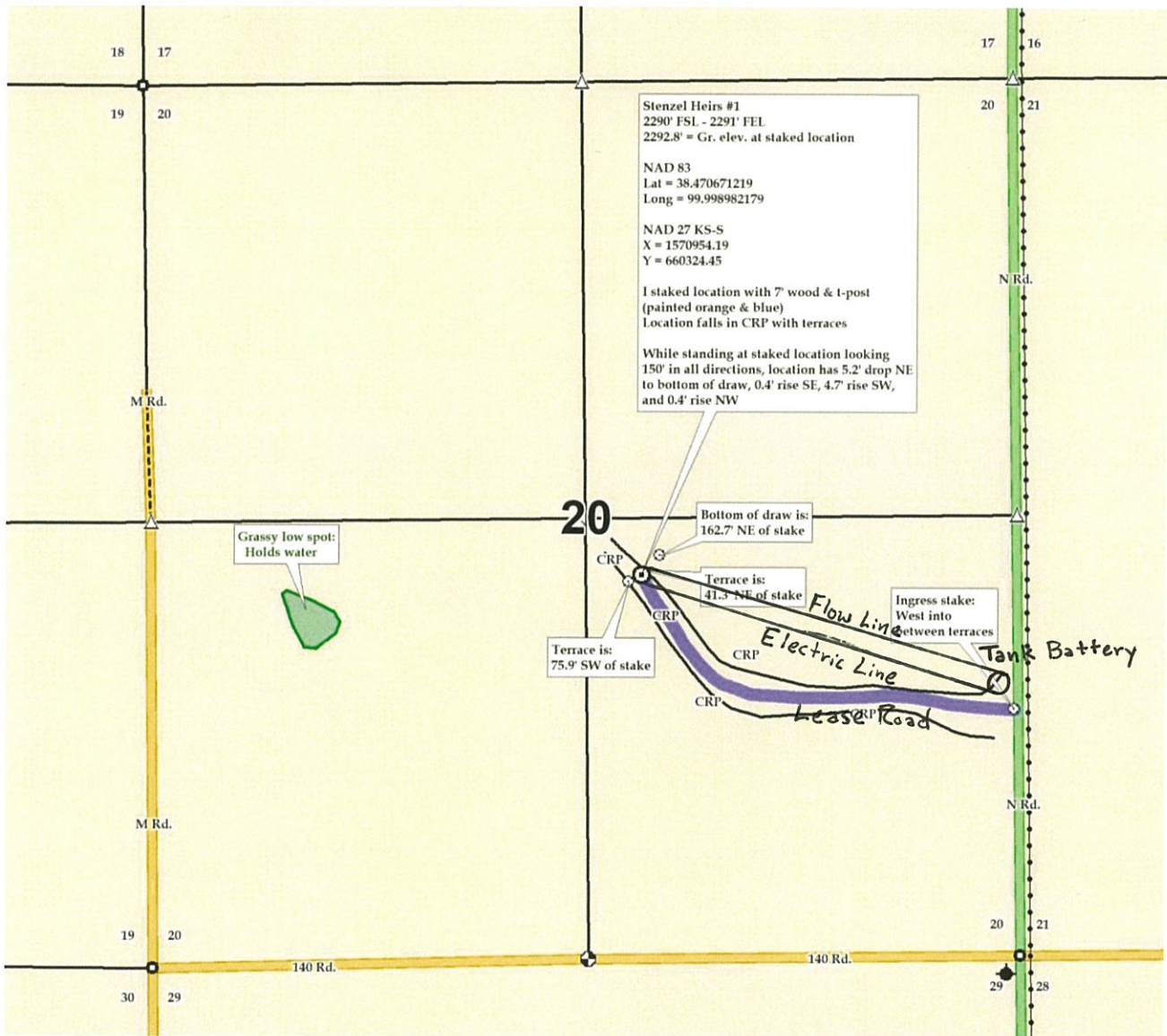





23-18s-24w-bar-usgs  
CRD NO.

00-18s-24w  
DMT NO.

# PRO-STAKE

LLC

Construction Site Staking

14107

INVOICE NO.



**Palomino Petroleum, Inc.**  
OPERATOR

**Ness County, KS**  
COUNTY

**Stenzel Heirs #1**  
LEASE NAME

**2290' FSL - 2291' FEL**  
LOCATION SPOT

**2292.8'**  
GR ELEVATION

**38.470671219**  
NAD 83 LAT

**99.998982179**  
NAD 83 LONG

20      18s      24w  
Sec.      Twp.      Rng.

SCALE: 1" = 1000'  
DATE STAKED: January 2<sup>nd</sup>, 2018  
MEASURED BY: Pierce R.  
DRAWN BY: Pierce R.  
AUTHORIZED BY: Nick G.  
DATE REVISED:

P.O. Box 2324 Garden City, Kansas 67846  
Office/Fax: (620) 276-6159 – Cell: (620) 272-1499  
burt@prostakellc.com

### LEGEND

- ⊙ irr. well
- ⊕ water hydrant
- ⊙ tank battery
- ⊙ staked loc.
- ⊗ prod. well/aband. well
- house
- building
- gas line
- W— water line
- E— transmission powerline
- 3 phase powerline
- \* \* \* single phase powerline
- x—x—x— fence
- ▬ gravel/sand rd.
- ▬ gravel trail/lease rd.
- ▬ dirt rd.
- ▬ dirt trail/lease rd.
- ▬ Hwy/blacktop rd.

**DIRECTIONS:** From Ness City, KS at the intersection of Hwy. 283 & Hwy. 96 – Now go approx. 4.6 miles West on Hwy. 96 – Now go 1 mile North on N Rd. to the SE corner of section 20-18s-24w – Now continue approx. 0.3 miles North on N Rd. to ingress stake West into (between terraces) – Now go approx. 0.5 miles West then NW between terraces, through CRP into staked location

**Final ingress must be verified with landowner or operator.**  
*This drawing does not constitute a monumented survey or a land survey plat.*  
*This drawing is for construction purposes only.*



## LANDOWNER/CONTACT: Rick Stenzel: 620-617-4945

