



23-18s-24w-bar-usgs
CRD NO.

00-18s-24w
DMT NO.

PRO-STAKE

LLC

Construction Site Staking

P.O. Box 2324 Garden City, Kansas 67846
Office/Fax: (620) 276-6159 – Cell: (620) 272-1499
burt@prostakellc.com

14106
INVOICE NO.



Palomino Petroleum, Inc.
OPERATOR

Ness County, KS
COUNTY

Brenda #1
LEASE NAME

1924' FSL - 1380' FWL
LOCATION SPOT

2293.7'
GR ELEVATION

38.469608232
NAD 83 LAT

100.004539700
NAD 83 LONG

20 18s 24w
Sec. Twp. Rng.

SCALE: 1" = 1000'
DATE STAKED: January 2nd, 2018
MEASURED BY: Pierce R.
DRAWN BY: Pierce R.
AUTHORIZED BY: Nick G.
DATE REVISED:



LEGEND

- ⊙ irr. well
- ⊕ water hydrant
- ⊙ tank battery
- ⊙ staked loc.
- ⊗ prod. well/aband. well
- house
- building
- G— gas line
- W— water line
- E— transmission powerline
- 3 phase powerline
- single phase powerline
- x—x—x— fence
- ▬ gravel/sand rd.
- ▬ gravel trail/lease rd.
- ▬ dirt rd.
- ▬ dirt trail/lease rd.
- ▬ Hwy/blacktop rd.

DIRECTIONS: From Ness City, KS at the intersection of Hwy. 283 & Hwy. 96 – Now go approx. 4.6 miles West on Hwy. 96 – Now go 1 mile North on N Rd. – Now go 1 mile West on 140 Rd. (low maintenance dirt road) to the SW corner of section 20-18s-24w – Now go approx. 0.4 miles North on M Rd. (low maintenance road) to ingress stake E into – Now go approx. 0.3 miles East through possible pasture grass/CRP into staked location

Final ingress must be verified with landowner or operator.
This drawing does not constitute a monumented survey or a land survey plat.
This drawing is for construction purposes only.

LANDOWNER/CONTACT: Todd Horchem: 785-798-5251(cell) 785-798-3196(home)

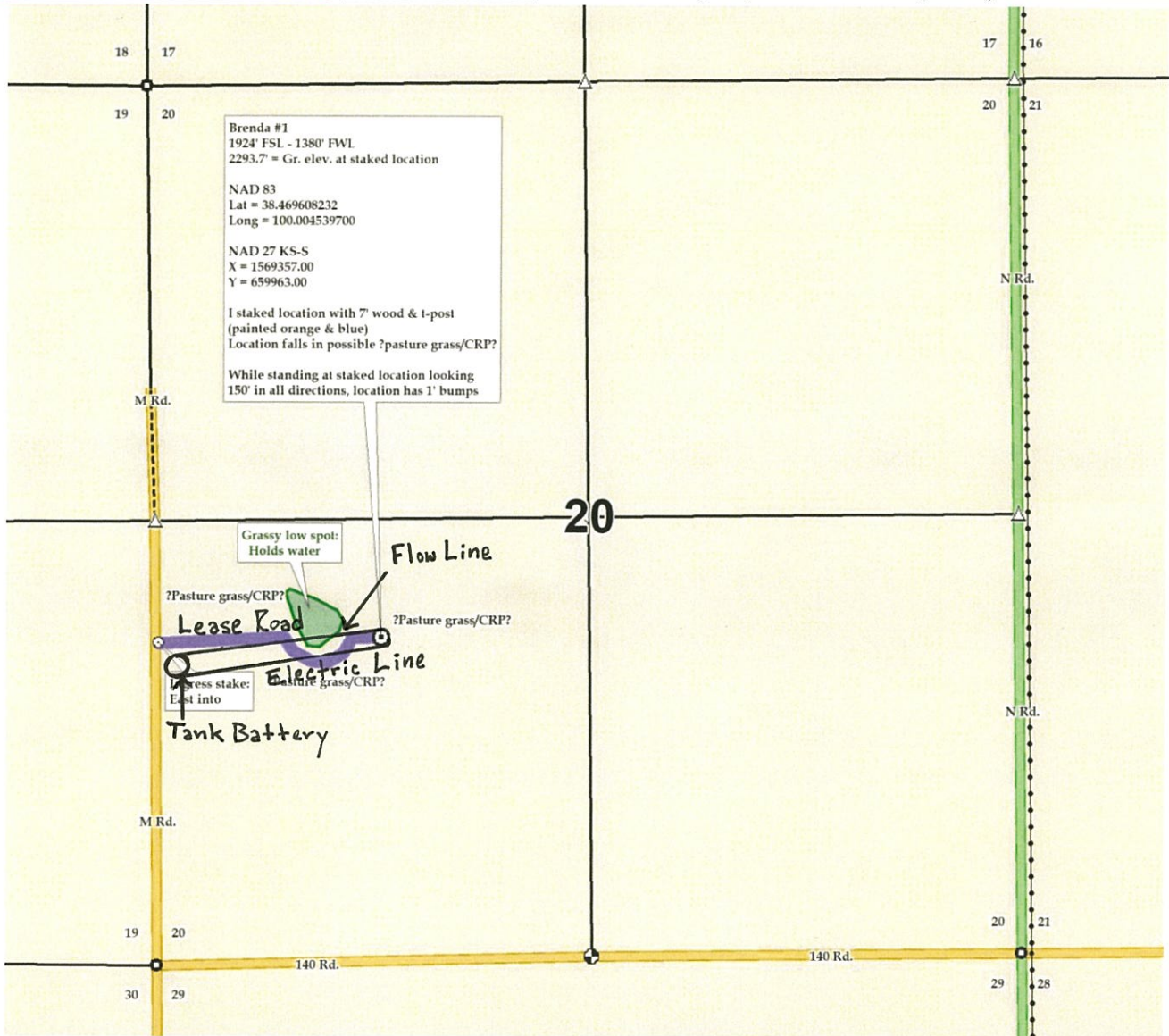



23-18s-24w-bar-usgs
CRD NO.

00-18s-24w
DMT NO.

PRO-STAKE

LLC

Construction Site Staking

14106

INVOICE NO.



Palomino Petroleum, Inc.
OPERATOR

Ness County, KS
COUNTY

Brenda #1
LEASE NAME

1924' FSL - 1380' FWL
LOCATION SPOT

2293.7'
GR ELEVATION

38.469608232
NAD 83 LAT

100.004539700
NAD 83 LONG

20 18s 24w
Sec. Twp. Rng.

SCALE: 1" = 1000'
DATE STAKED: January 2nd, 2018
MEASURED BY: Pierce R.
DRAWN BY: Pierce R.
AUTHORIZED BY: Nick G.
DATE REVISED:

P.O. Box 2324 Garden City, Kansas 67846
Office/Fax: (620) 276-6159 – Cell: (620) 272-1499
burt@prostakellc.com

LEGEND

- ⊙ irr. well
- ⊕ water hydrant
- ⊕ tank battery
- ⊙ staked loc.
- ⊗ prod. well/aband. well
- house
- building
- G— gas line
- W— water line
- E— transmission powerline
- 3 phase powerline
- * * * single phase powerline
- x-x-x- fence
- ▬ gravel/sand rd.
- ▬ gravel trail/lease rd.
- ▬ dirt rd.
- ▬ dirt trail/lease rd.
- ▬ Hwy/blacktop rd.

DIRECTIONS: From Ness City, KS at the intersection of Hwy. 283 & Hwy. 96 – Now go approx. 4.6 miles West on Hwy. 96 – Now go 1 mile North on N Rd. – Now go 1 mile West on 140 Rd. (low maintenance dirt road) to the SW corner of section 20-18s-24w – Now go approx. 0.4 miles North on M Rd. (low maintenance road) to ingress stake E into – Now go approx. 0.3 miles East through possible pasture grass/CRP into staked location

Final ingress must be verified with landowner or operator.
*This drawing does not constitute a monumented survey or a land survey plat.
This drawing is for construction purposes only.*



LANDOWNER/CONTACT: Todd Horchem: 785-798-5251(cell) 785-798-3196(home)

