



Fall & Associates
 Stake and Elevation Service
 P.O. Box 222
 Pretty Prairie, KS. 67570
 785-243-7506

Date 1-9-19

Invoice Number 0108191

BEREXCO, LLC

1

Sylvester

Operator

Number

Farm Name

Decatur-KS

4

4s

27w

470'FSL 1650'FWL

County-State

S

T

R

Location

Berexco, LLC.
 2020 N Bramblewood Dr.
 Wichita, KS. 67206

Elevation 2674 Gr.

Ordered By: Dana

Scale 1"=1000'

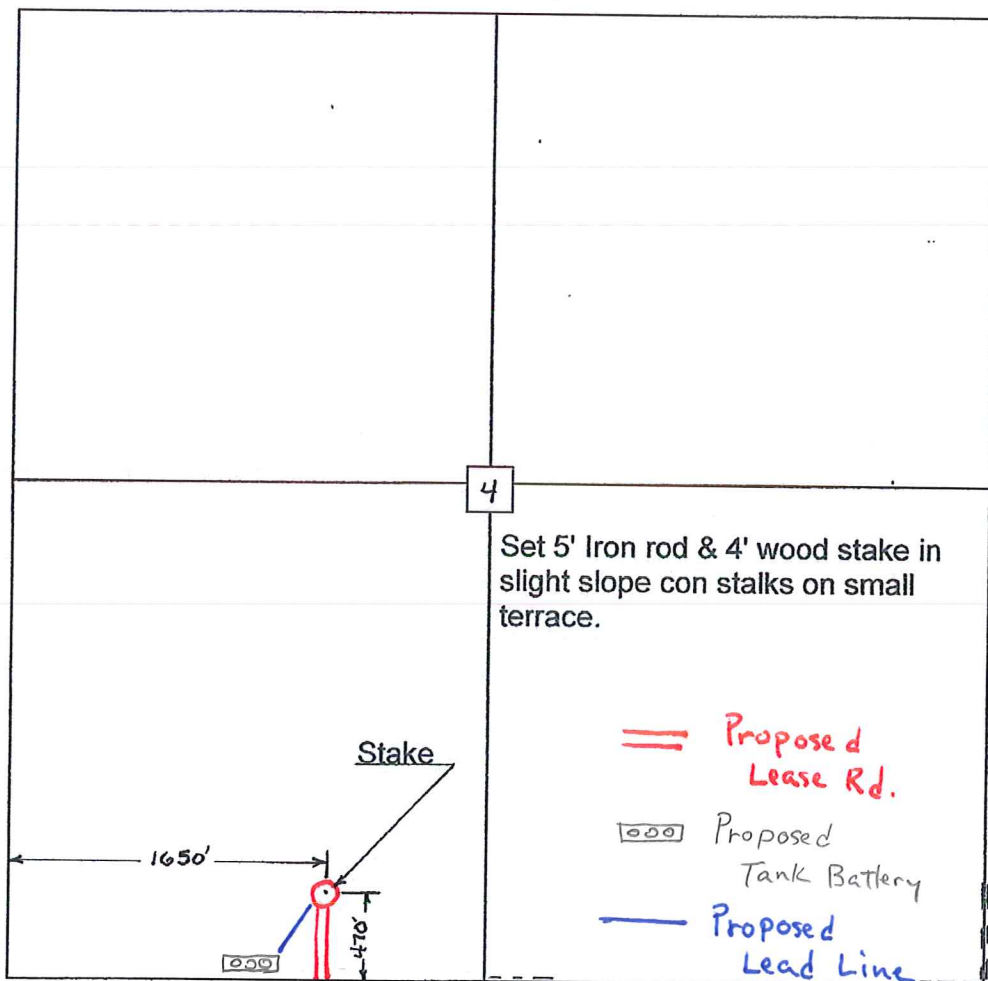

Set 5' Iron rod & 4' wood stake in slight slope con stalks on small terrace.

== Proposed Lease Rd.

Proposed Tank Battery

Proposed Lead Line

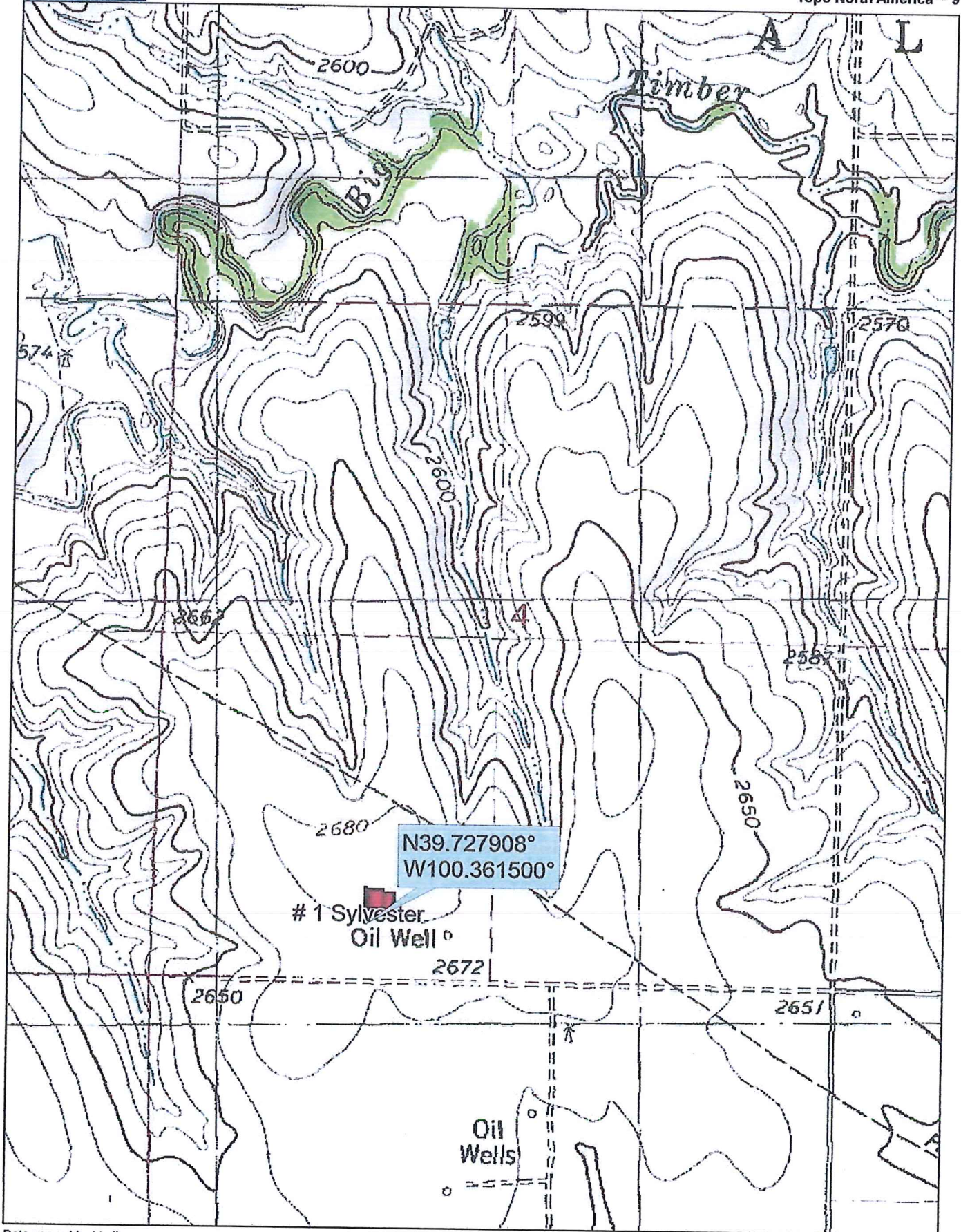

Data use subject to license.

© DeLorme. Topo North America™ 9.

www.delorme.com

