



Fall & Associates
 Stake and Elevation Service
 P.O. Box 222
 Pretty Prairie, KS. 67570
 785-243-7506

Date 1-9-19

Invoice Number 0108191

BEREXCO, LLC

7

Petracek

Operator

Number

Farm Name

Decatur-KS

9

4s

27w

1370'FNL 2530'FEL

County-State

S

T

R

Location

Berexco, LLC.
 2020 N Bramblewood Dr.
 Wichita, KS. 67206

Elevation 2660 Gr.

Ordered By: Dana

Scale 1"=1000'



Set 5' Iron rod & 4' wood stake
 on slight slope wheat.

Stake

1370'

2530'

9

- Current Lease Rd
- Current Tank Battery
- Proposed Lease Rd
- Proposed Lead Line

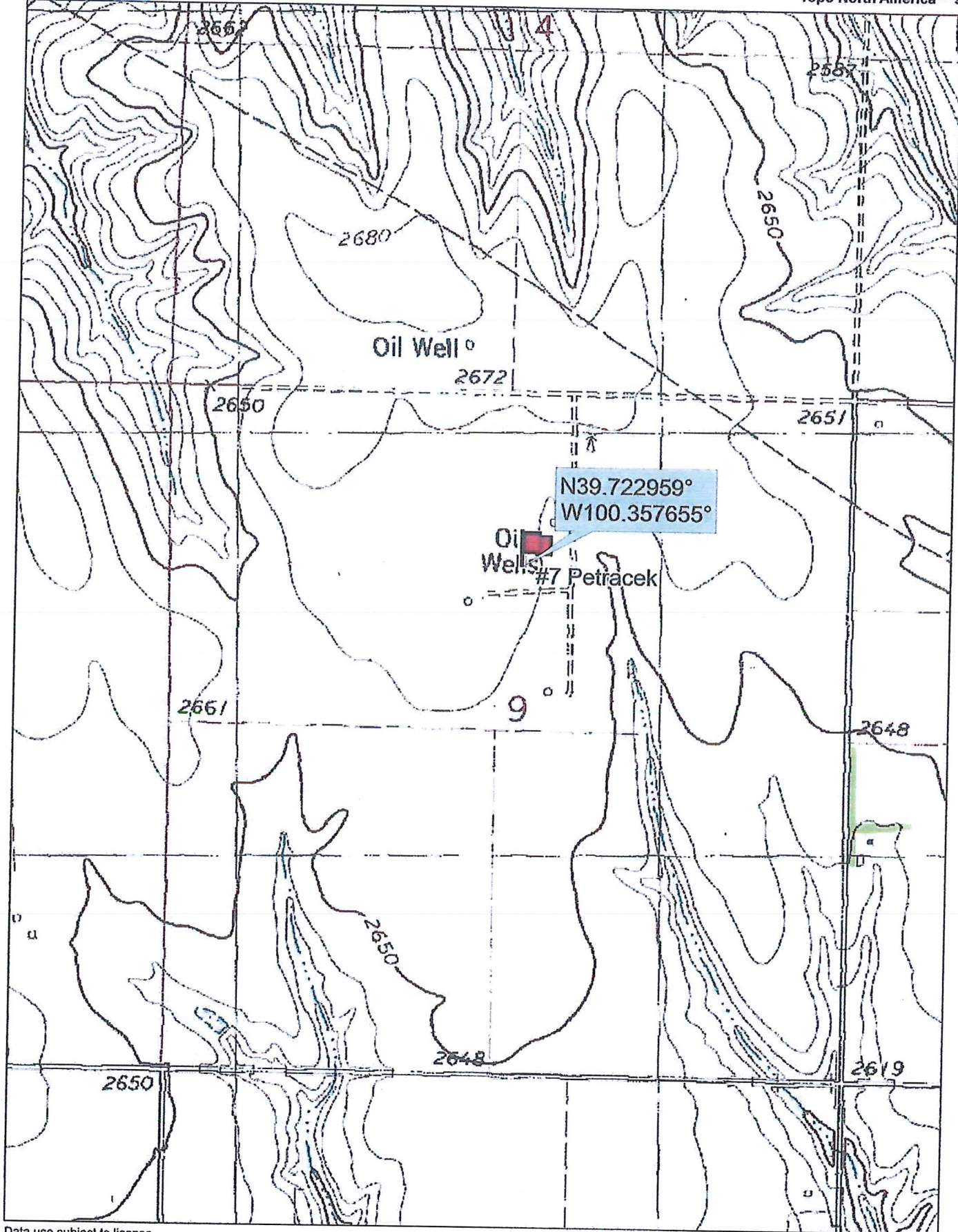

Data use subject to license.

© DeLorme. Topo North America™ 9.

www.delorme.com



Scale 1 : 12,000



1" = 1,000.0 ft

Data Zoom 13-1