

Proposed Plan of Construction
 Emma Ward 1
 Sec 35 T27S-R34W
 Haskell County, KS

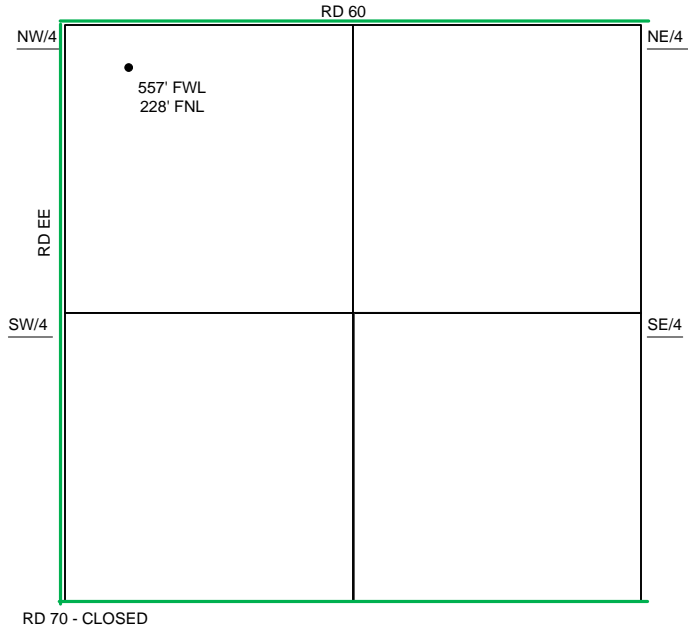

Sec 35 – T27S – R34W

The Tank Battery for the Emma Ward 1 is located in the NW quarter of Sec. 35-27-34W

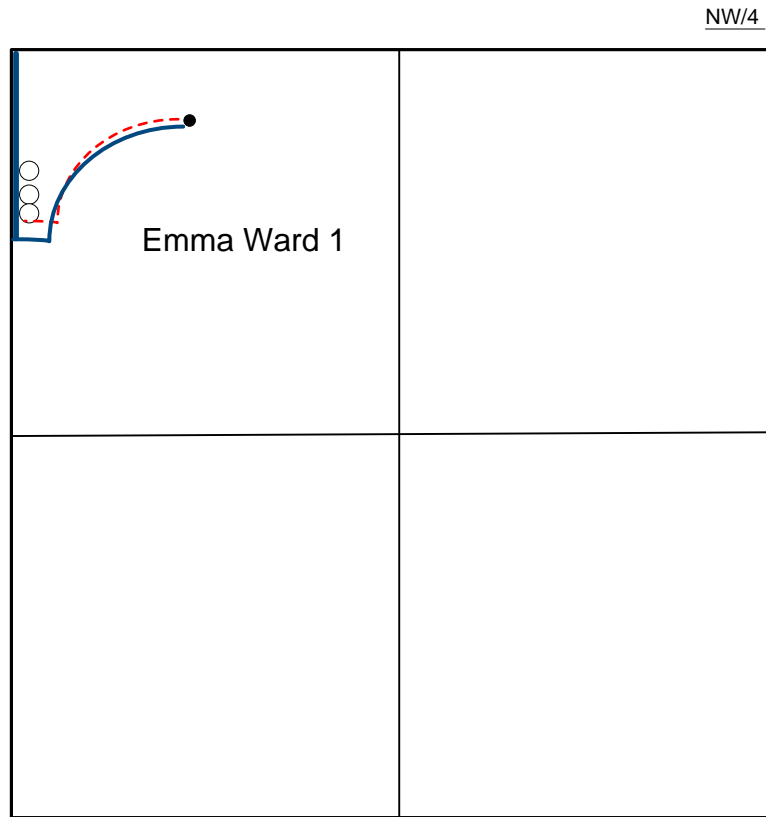

- Well Location
- Proposed Lease Roads
- - - Proposed Pipeline
- Proposed Tank Battery
- Proposed Power Lines
- - - Existing Pipeline

Proposed Details of
 NW/4 Sec 35 -T27S -R34W

Note-Drawing **Not** to Scale