



23-17s-26w-bar-999  
CRD NO.

00-17s-26w  
DMT NO.

# PRO-STAKE

LLC

Construction Site Staking

14118

INVOICE NO.



**Palomino Petroleum, Inc.**  
OPERATOR

**Ness County, KS**  
COUNTY

**Petersen Trust #1**  
LEASE NAME

**335' FSL - 335' FEL**  
LOCATION SPOT

**2438.7'**  
GR ELEVATION

**38.538558441**  
NAD 83 LAT

**100.175497686**  
NAD 83 LONG

**27**      **17s**      **26w**  
**Sec.**      **Twp.**      **Rng.**

**SCALE:** 1" = 1000'  
**DATE STAKED:** January 2<sup>nd</sup>, 2019  
**MEASURED BY:** Pierce R.  
**DRAWN BY:** Pierce R.  
**AUTHORIZED BY:** Nick G.  
**DATE REVISED:**

P.O. Box 2324 Garden City, Kansas 67846  
Office/Fax: (620) 276-6159 – Cell: (620) 272-1499  
burt@prostakellc.com

**LEGEND**

- ⊙ irr. well
- ⊕ water hydrant
- ⊕ tank battery
- ⊙ staked loc.
- ⊗ prod. well / aband. well
- house
- building
- G— gas line
- W— water line
- E— transmission powerline
- 3 phase powerline
- \* \* \* single phase powerline
- x—x—x fence
- ⬢ gravel / sand rd.
- ⬢ gravel trail / lease rd.
- ⬢ dirt rd.
- ⬢ dirt trail / lease rd.
- ⬢ Hwy / blacktop rd.

**DIRECTIONS:** From North of Beeler, KS at the intersection of Hwy. 96 & C Rd. – Now go approx. 6.1 miles North on C Rd. – Now go 0.5 miles East on 190 Rd. to the SW corner of section 27-17s-26w – Now continue approx. 1 mile East on 190 Rd. to ingress stake North into – Now go approx. 200' North on existing trail road to ingress stake West into – Now go approx. 300' West through wheat stubble into staked location

**Final ingress must be verified with landowner or operator.**  
*This drawing does not constitute a monumented survey or a land survey plat.*  
*This drawing is for construction purposes only.*



**LANDOWNER/CONTACT:** Randy Brenner(farmer): 785-798-5318   Matt Foos(farm manager): 620-255-1811

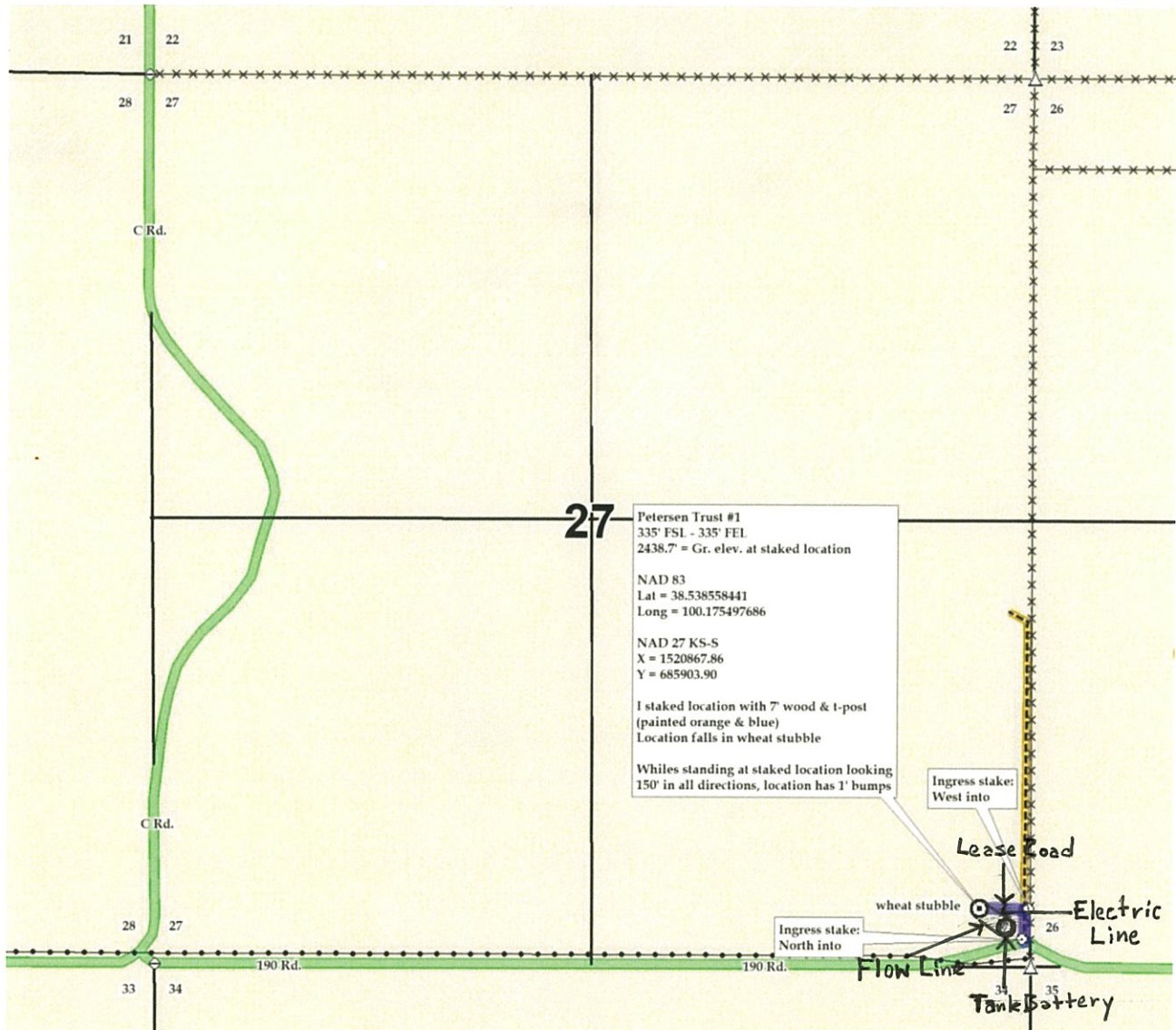



23-17s-26w-bar-999  
CRD NO.

00-17s-26w  
DMT NO.

# PRO-STAKE

LLC

Construction Site Staking

14118

INVOICE NO.



Palomino Petroleum, Inc.  
OPERATOR

Ness County, KS  
COUNTY

Petersen Trust #1  
LEASE NAME

335' FSL - 335' FEL  
LOCATION SPOT

2438.7'  
GR ELEVATION

38.538558441  
NAD 83 LAT

100.175497686  
NAD 83 LONG

27      17s      26w  
Sec.      Twp.      Rng.

SCALE: 1" = 1000'  
DATE STAKED: January 2nd, 2019  
MEASURED BY: Pierce R.  
DRAWN BY: Pierce R.  
AUTHORIZED BY: Nick G.  
DATE REVISED:

P.O. Box 2324 Garden City, Kansas 67846  
Office/Fax: (620) 276-6159 - Cell: (620) 272-1499  
burt@prostakellc.com

### LEGEND

- ⊙ irr. well
- ⊕ water hydrant
- ⊕ tank battery
- ⊙ staked loc.
- ⊗ prod. well/aband. well
- ▣ house
- ▣ building
- G— gas line
- W— water line
- E— transmission powerline
- 3 phase powerline
- \* \* \* single phase powerline
- x—x—x— fence
- ▨ gravel/sand rd.
- ▨ gravel trail/lease rd.
- ▨ dirt rd.
- ▨ dirt trail/lease rd.
- ▨ Hwy/blacktop rd.



**DIRECTIONS:** From North of Beeler, KS at the intersection of Hwy. 96 & C Rd. - Now go approx. 6.1 miles North on C Rd. - Now go 0.5 miles East on 190 Rd. to the SW corner of section 27-17s-26w - Now continue approx. 1 mile East on 190 Rd. to ingress stake North into - Now go approx. 200' North on existing trail road to ingress stake West into - Now go approx. 300' West through wheat stubble into staked location

Final ingress must be verified with landowner or operator.  
*This drawing does not constitute a monumented survey or a land survey plat.  
This drawing is for construction purposes only.*

**LANDOWNER/CONTACT:** Randy Brenner(farmer): 785-798-5318 Matt Foes(farm manager): 620-255-1811

