



PAGE	CUST NO	YARD #	INVOICE DATE
1 of 1	1002716	1718	10/14/2018
INVOICE NUMBER			
92824252			

Pratt (620) 672-1201
 B MERIT ENERGY
 I PO BOX 250
 L HOLCOMB
 L KS US 67851
 T
 O ATTN: ALISHA

J LEASE NAME Mae 1-16
 O LOCATION
 B COUNTY Finney
 S STATE KS
 I JOB DESCRIPTION Cement-New Well Casing/Pi
 T
 E JOB CONTACT

JOB #	EQUIPMENT #	PURCHASE ORDER NO.	TERMS	DUE DATE
41138919	19842		Net - 30 days	11/13/2018

	QTY	U of M	UNIT PRICE	INVOICE AMOUNT
<i>For Service Dates: 10/12/2018 to 10/12/2018</i>				
0041138919				
171815842L Cement-New Well Casing/Pi 10/12/2018 Cement PTA/AFE#62182				
60/40 POZ	210.00	EA	9.00	1,890.00 T
Celloflake	53.00	LB	2.78	147.34 T
Cement Gel	362.00	LB	0.19	68.78 T
"Unit Mileage Chg (PU, cars one way)"	80.00	MI	3.38	270.40
Heavy Equipment Mileage	160.00	MI	5.63	900.80
Proppant & Bulk Del. Chgs., per ton mil	724.00	EA	1.88	1,361.12
Depth Charge; 1001'-2000'	1.00	EA	1,125.00	1,125.00
Cement Data Acquisition Monitor	1.00	EA	412.50	412.50
"Service Supervisor, first 8 hrs on loc.	1.00	EA	131.25	131.25
Blending & Mixing Service Charge	210.00	SK	1.05	220.50
Additional Discount Per Agreement	1.00	EA	652.77-	652.77-

PLEASE REMIT TO:	SEND OTHER CORRESPONDENCE TO:	SUB TOTAL	5,874.92
BASIC ENERGY SERVICES, LP	BASIC ENERGY SERVICES, LP	TAX	167.44
PO BOX 841903	801 CHERRY ST, STE 2100	INVOICE TOTAL	6,042.36
DALLAS, TX 75284-1903	FORT WORTH, TX 76102		



Liberal Yard #1717 - Phone 620-624-2277 - 1700 S. Country Estates Road, Liberal KS 67901

PRESSURE PUMPING

Job Log

Customer:	Merit Energy	Cement Pump No.:	38750-19842 3hrs	Operator TRK No.:	78938 RUBEN
Address:		Ticket #:	1718 15842 L	Bulk TRK No.:	14355-37724 Hugo
City, State, Zip:	AFE# 62182	Job Type:			
Service District:	1718 Liberal ks	Well Type:	OIL		
Well Name and No.:	MAE 1-16	Well Location:	16,24,33	County:	Finney
				State:	Ks

Type of Cmt	Sacks	Additives	Truck Loaded On		
60/40 POZ	210	4%TOTAL GEL-1/4#POLYFLAKE	14355-37724 Hugo	Front	Back
				Front	Back
				Front	Back

Lead/Tail:	Weight #1 Gal.	Cu/Ft/sk	Water Requirements	CU. FT.	Man Hours / Personnel	
Lead:	13.5	1.51	7.5	317.1	Man Hours:	36
Tail:					# of Men on Job:	3

Time (am/pm)	(BPM)	Volume (BBLs)	Pumps		Pressure(PSI)		Description of Operation and Materials
			T	C	Tubing	Casing	
1:00							ON LOCATION
1:30							RIG UP
2:00 AM							SAFETY MEETING
2:28 AM	0.3	0.3			500		PRESSURE TEST
							1ST PLUG @ 1830'
2:30	4	13.4			120		PUMP 50SX @13.5#
2:37	4	22			130		DISPLACEMENT--TO --1600'
2:47 AM							SHUT DOWN/--HOC--230'
							2ND PLUG @960'
3:30	4	13.4			100		PUMP 50SX @13.5#
3:35	4	10.3			130		DISPLACEMENT--TO --730'
3:41							SHUT DOWN/--HOC--230'
							3RD PLUG @480'
4:04	4	10.7			100		PUMP 40SX @13.5#
4:09	4	4.2			100		DISPLACEMENT--TO--297'
4:13							SHUT DOWN/--HOC--183'
							4TH PLUG @60'
4:45	4	5.3			100		PUMP 20SX @13.5#
4:50							CIRCULATE CEMENT TO SURFACE /SHUT DOWN
4:58	3	8			70		PLUG RAT HOLE 30SX @13.5#
5:03							SHUT DOWN
5:05	3	5.3			709		PLUG MOUSE HOLE 20SX @13.5#
							SHUT DOWN / RIG DOWN

Size Hole	Depth		TYPE	
Size & Wt. Csg.	Depth	New / Used	Packer	Depth
lbg.	Depth		Retainer	Depth
Top Plugs	Type		Perfs	CIBP

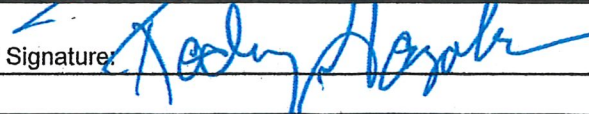
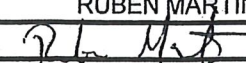
Customer Signature: 	Basic Representative:	RUBEN MARTINEZ
	Basic Signature:	
	Date of Service:	10/12/2018

MAE #1-16
WELL_NAME

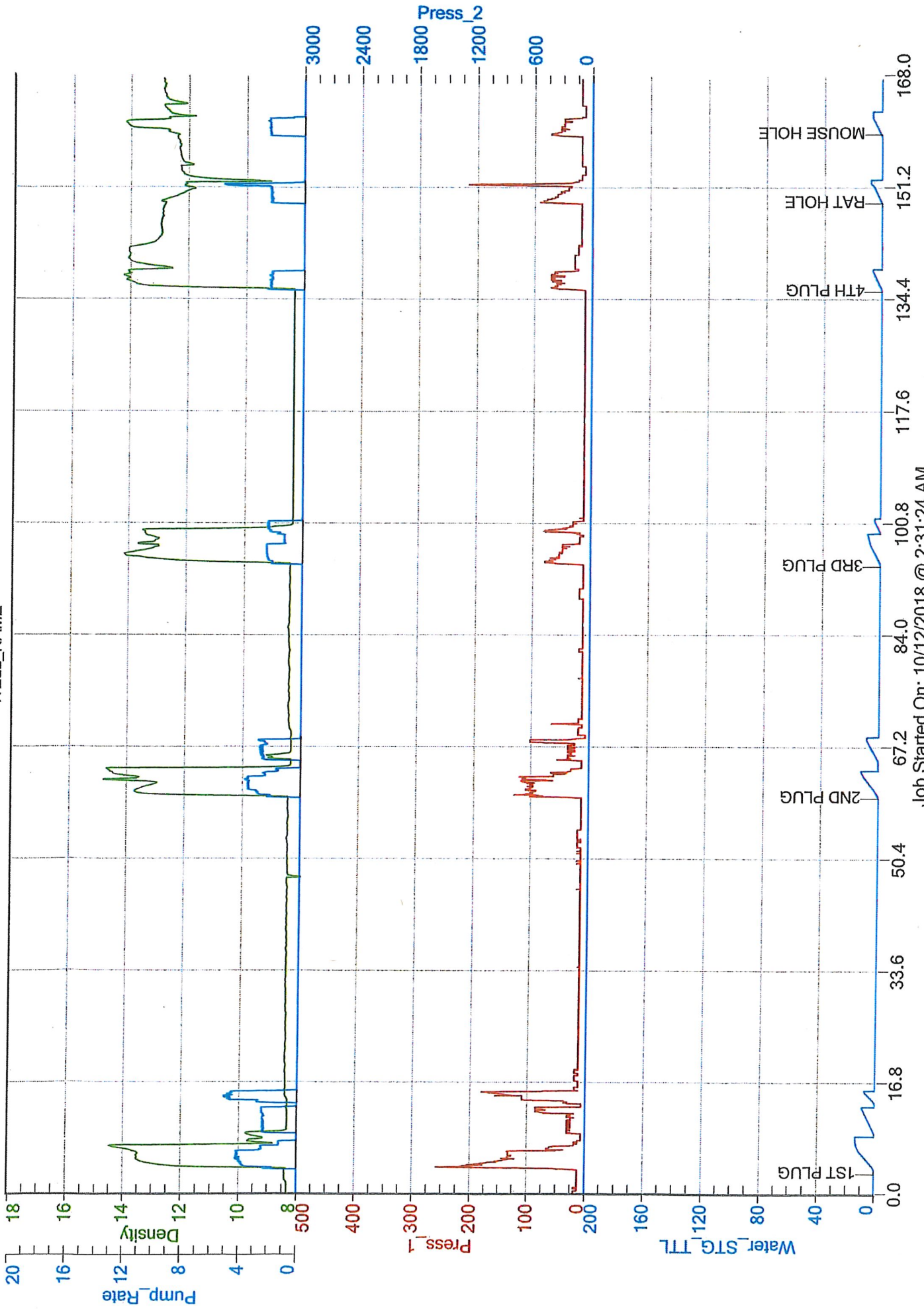

Job Started On: 10/12/2018 @ 2:31:24 AM