



00-25s-09w-2018
CRD NO.

00-25s-09w
DMT NO.

PRO-STAKE

LLC

14088
INVOICE NO.



ORCA Operating Company
OPERATOR

Reno County, KS
COUNTY

Shoffner SWD 12-1
LEASE NAME

775' FSL - 380' FEL
LOCATION SPOT

1644.4'
GR ELEVATION

37.885101820
NAD 83 LAT

98.253442721
NAD 83 LONG

12 **25s** **09w**
Sec. **Twp.** **Rng.**

SCALE: 1" = 1000'
DATE STAKED: December 3rd, 2018
MEASURED BY: Burt W.
DRAWN BY: Pierce R.
AUTHORIZED BY: Wayne T.
DATE REVISED:

P.O. Box 2324 Garden City, Kansas 67846
Office/Fax: (620) 276-6159 – Cell: (620) 272-1499
burt@prostakellc.com

LEGEND

- ⊙ irr. well
- ⊕ water hydrant
- ⊕ tank battery
- ⊙ staked loc.
- ⊗ prod. well/aband. well
- house
- building
- G— gas line
- W— water line
- E— transmission powerline
- 3 phase powerline
- single phase powerline
- x—x—x— fence
- ▬ gravel/sand rd.
- ▬ gravel trail/lease rd.
- ▬ dirt rd.
- ▬ dirt trail/lease rd.
- ▬ Hwy/blacktop rd.

DIRECTIONS: From Arlington, KS at the intersection of KS-61 & Howard St. – Now go approx. 4.3 miles SW on KS-61 – Now go approx. 0.75 miles North on S. Sterling Rd. 13700 to the SE corner of section 12-25s-09w – Now continue approx. 0.2 miles North on S. Sterling Rd. 13700 to ingress stakes (West into between the stakes) – Now go approx. 300' West then go approx. 180 SW through pasture with cattle into staked location

Final ingress must be verified with landowner or operator.
This drawing does not constitute a monumented survey or a land survey plat.
This drawing is for construction purposes only.



LANDOWNER/CONTACT: N/A

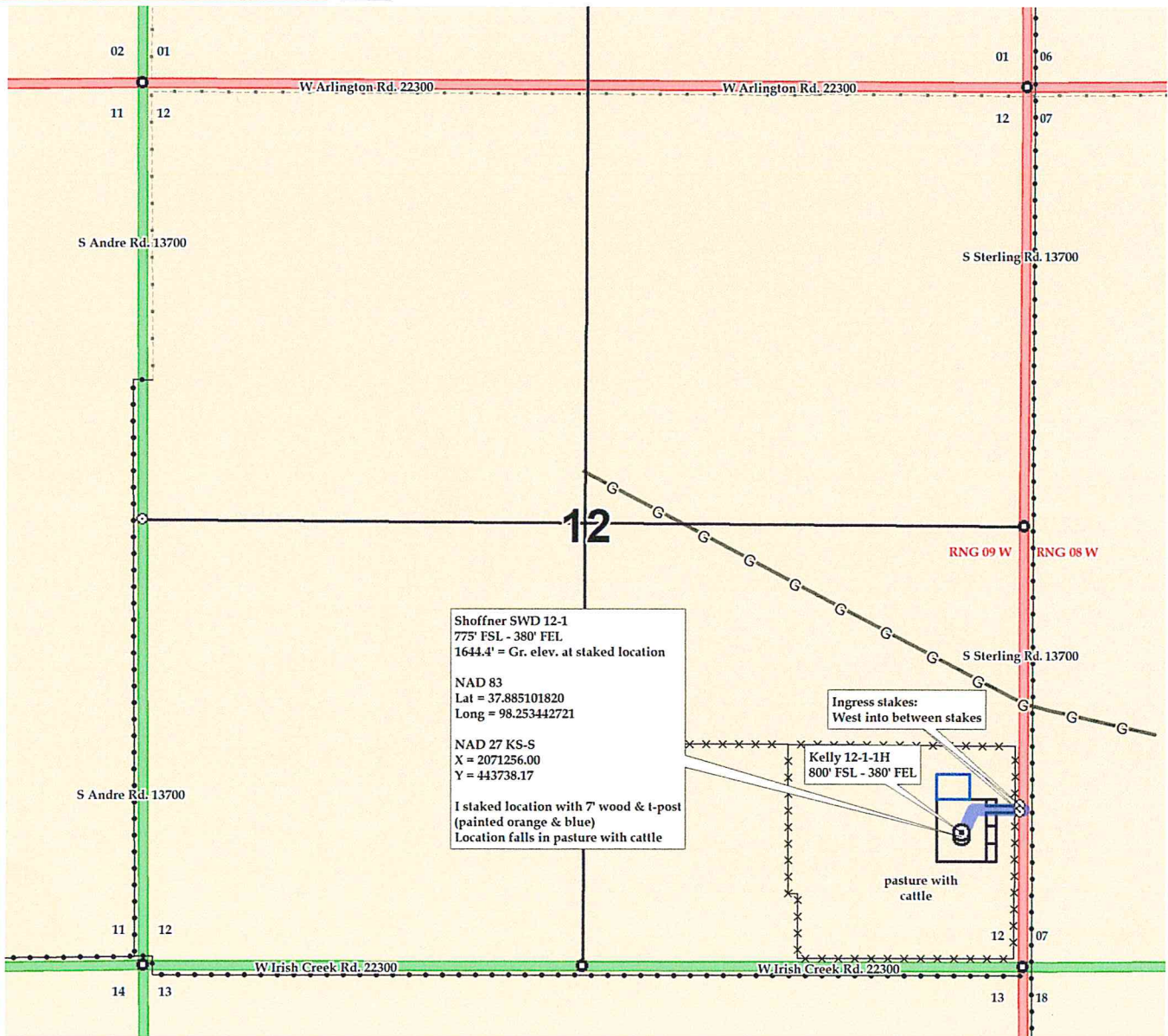



00-25s-09w-2018
CRD NO.

00-25s-09w
DMT NO.

PRO-STAKE

LLC

14088
INVOICE NO.



Construction Site Staking

P.O. Box 2324 Garden City, Kansas 67846
Office/Fax: (620) 276-6159 – Cell: (620) 272-1499
burt@prostakellc.com

ORCA Operating Company
OPERATOR

Reno County, KS
COUNTY

Shoffner SWD 12-1
LEASE NAME

775' FSL - 380' FEL
LOCATION SPOT

1644.4'
GR ELEVATION

37.885101820
NAD 83 LAT

98.253442721
NAD 83 LONG

12 **25s** **09w**
Sec. **Twp.** **Rng.**

SCALE: 1" = 1000'
DATE STAKED: December 3rd, 2018
MEASURED BY: Burt W.
DRAWN BY: Pierce R.
AUTHORIZED BY: Wayne T.
DATE REVISED:



LEGEND

- ⊙ irr. well
- ⊕ water hydrant
- ⊙ tank battery
- ⊙ staked loc.
- ⊗ prod. well / aband. well
- house
- building
- G— gas line
- W— water line
- E— transmission powerline
- 3 phase powerline
- single phase powerline
- x—x—x—x— fence
- gravel / sand rd.
- gravel trail / lease rd.
- dirt rd.
- dirt trail / lease rd.
- Hwy / blacktop rd.

DIRECTIONS: From Arlington, KS at the intersection of KS-61 & Howard St. – Now go approx. 4.3 miles SW on KS-61 – Now go approx. 0.75 miles North on S. Sterling Rd. 13700 to the SE corner of section 12-25s-09w – Now continue approx. 0.2 miles North on S. Sterling Rd. 13700 to ingress stakes (West into between the stakes) – Now go approx. 300' West then go approx. 180 SW through pasture with cattle into staked location

Final ingress must be verified with landowner or operator.
This drawing does not constitute a monumented survey or a land survey plat.
This drawing is for construction purposes only.

LANDOWNER/CONTACT: N/A

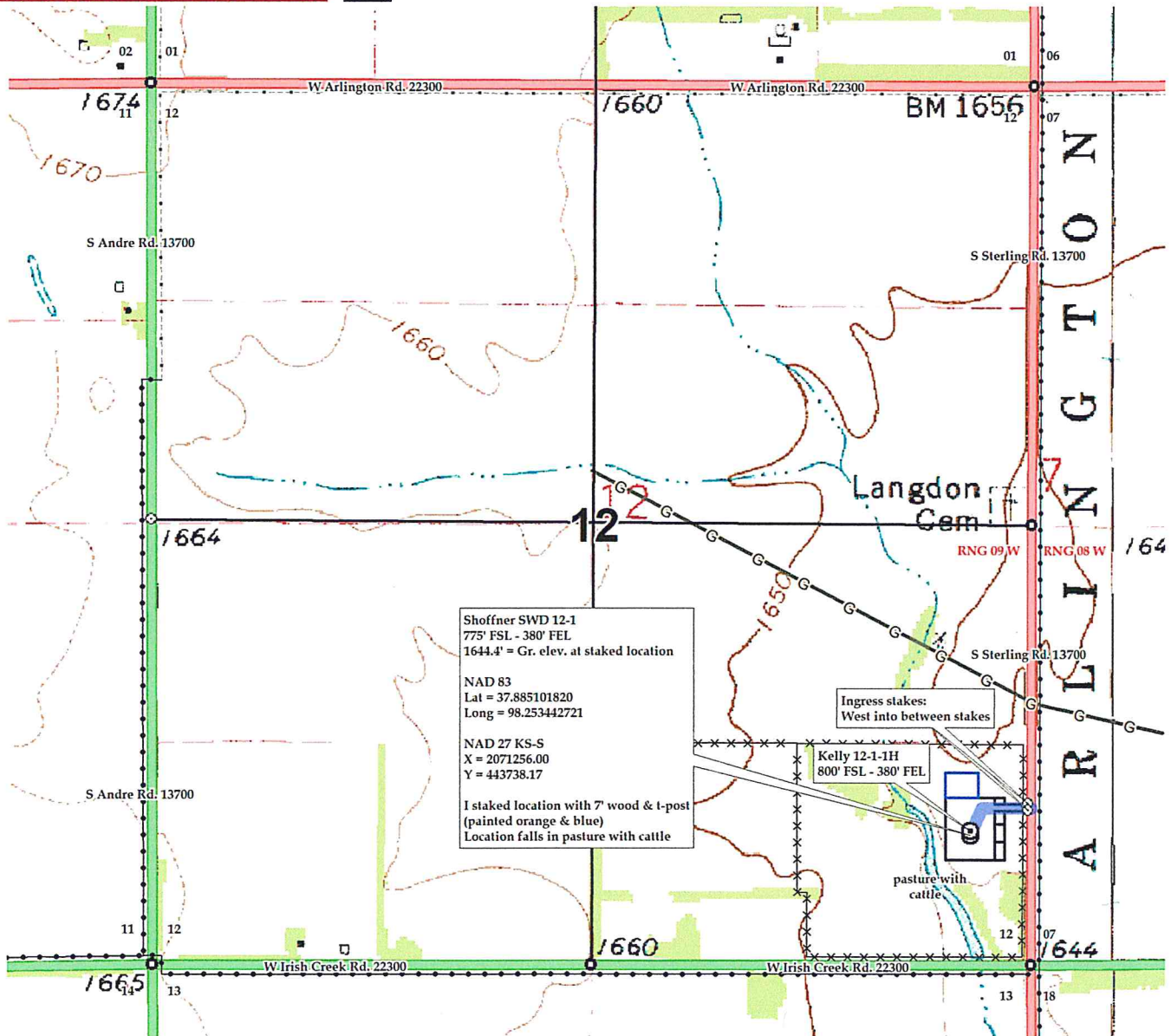



00-25s-09w-2018
CRD NO.

00-25s-09w
DMT NO.

PRO-STAKE

LLC

14088
INVOICE NO.



Construction Site Staking

P.O. Box 2324 Garden City, Kansas 67846
Office/Fax: (620) 276-6159 – Cell: (620) 272-1499
burt@prostakellc.com

ORCA Operating Company
OPERATOR

Reno County, KS
COUNTY

Shoffner SWD 12-1
LEASE NAME

775' FSL - 380' FEL
LOCATION SPOT

1644.4'
GR ELEVATION

37.885101820
NAD 83 LAT

98.253442721
NAD 83 LONG

12 **25s** **09w**
Sec. **Twp.** **Rng.**

SCALE: N/A
DATE STAKED: December 3rd, 2018
MEASURED BY: Burt W.
DRAWN BY: Pierce R.
AUTHORIZED BY: Wayne T.
DATE REVISED:



- | | | |
|---------------------------|----------------------------|---------------------------|
| ⊙ irr. well | —G— gas line | ▬ gravel/ sand rd. |
| ⊕ water hydrant | —W— water line | ▬ gravel trail/ lease rd. |
| ⊕ tank battery | —E— transmission powerline | ▬ dirt rd. |
| ⊙ staked loc. | —3— 3 phase powerline | ▬ dirt trail/ lease rd. |
| ⊗ prod. well/ aband. well | —1— single phase powerline | ▬ Hwy/ blacktop rd. |
| ■ house | —X—X— fence | |
| □ building | | |

DIRECTIONS: From Arlington, KS at the intersection of KS-61 & Howard St. – Now go approx. 4.3 miles SW on KS-61 – Now go approx. 0.75 miles North on S. Sterling Rd. 13700 to the SE corner of section 12-25s-09w – Now continue approx. 0.2 miles North on S. Sterling Rd. 13700 to ingress stakes (West into between the stakes) – Now go approx. 300' West then go approx. 180 SW through pasture with cattle into staked location

Final ingress must be verified with landowner or operator.
This drawing does not constitute a monumented survey or a land survey plat.
This drawing is for construction purposes only.

LANDOWNER/CONTACT: N/A

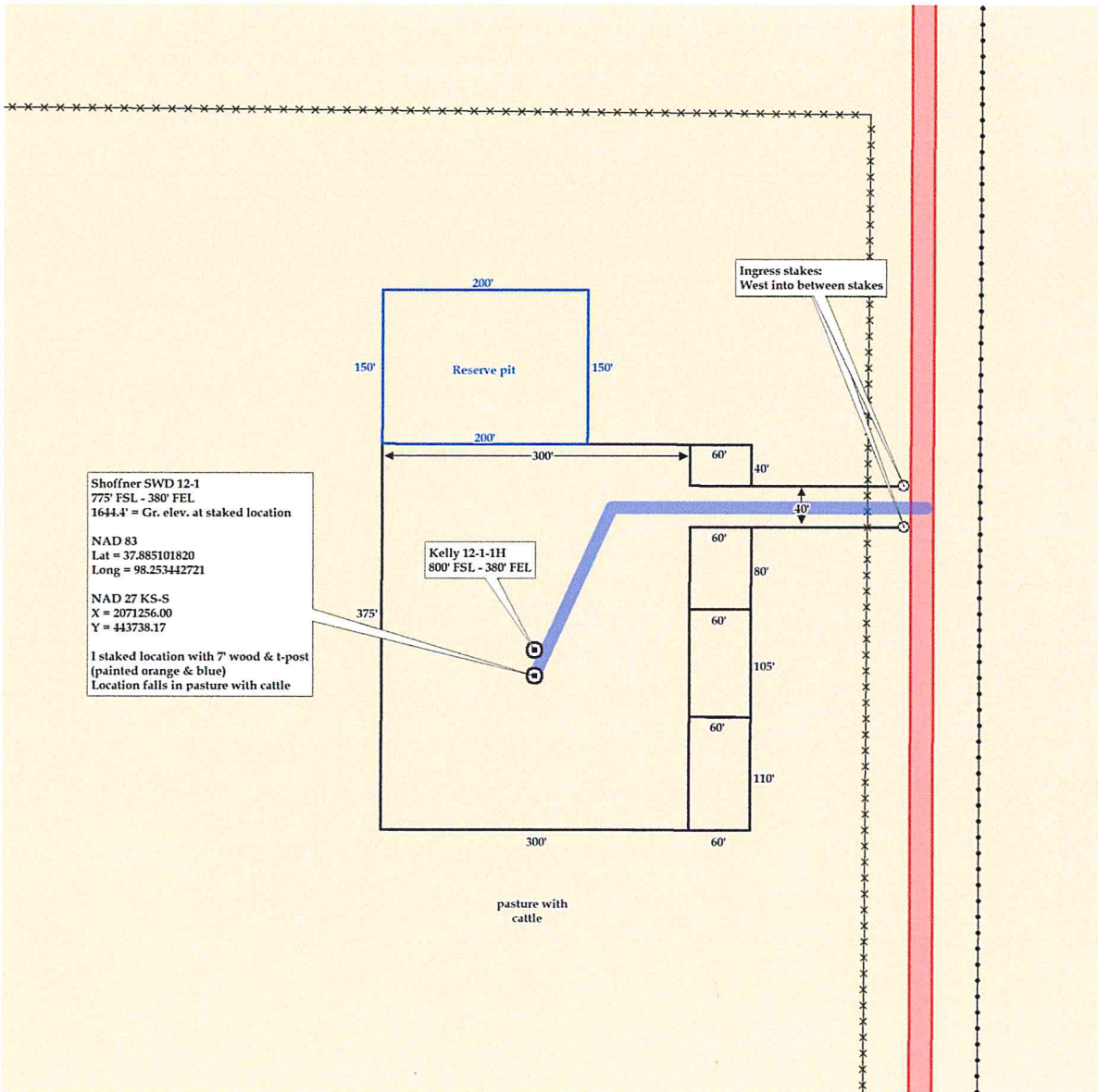

Shoffner SWD 12-1
775' FSL - 380' FEL
1644.4' = Gr. elev. at staked location

NAD 83
Lat = 37.885101820
Long = 98.253442721

NAD 27 KS-S
X = 2071256.00
Y = 443738.17

I staked location with 7" wood & t-post
(painted orange & blue)
Location falls in pasture with cattle

Kelly 12-1-1H
800' FSL - 380' FEL

pasture with
cattle



00-25s-09w-2018
CRD NO.

00-25s-09w
DMT NO.

PRO-STAKE

LLC

14088
INVOICE NO.



ORCA Operating Company
OPERATOR

Reno County, KS
COUNTY

Shoffner SWD 12-1
LEASE NAME

775' FSL - 380' FEL
LOCATION SPOT

1644.4'
GR ELEVATION

37.885101820
NAD 83 LAT

98.253442721
NAD 83 LONG

12 **25s** **09w**
Sec. **Twp.** **Rng.**

SCALE: N/A
DATE STAKED: December 3rd, 2018
MEASURED BY: Burt W.
DRAWN BY: Pierce R.
AUTHORIZED BY: Wayne T.
DATE REVISED:

P.O. Box 2324 Garden City, Kansas 67846
Office/Fax: (620) 276-6159 – Cell: (620) 272-1499
burt@prostakell.com

LEGEND

- ⊙ irr. well
- ⊕ water hydrant
- ⊙ tank battery
- ⊙ staked loc.
- ⊗ prod. well / aband. well
- house
- building
- ⊙— gas line
- W— water line
- E— transmission powerline
- 3 phase powerline
- single phase powerline
- x—x—x— fence
- ▬ gravel / sand rd.
- ▬ gravel trail / lease rd.
- ▬ dirt rd.
- ▬ dirt trail / lease rd.
- ▬ Hwy / blacktop rd.

DIRECTIONS: From Arlington, KS at the intersection of KS-61 & Howard St. – Now go approx. 4.3 miles SW on KS-61 – Now go approx. 0.75 miles North on S. Sterling Rd. 13700 to the SE corner of section 12-25s-09w – Now continue approx. 0.2 miles North on S. Sterling Rd. 13700 to ingress stakes (West into between the stakes) – Now go approx. 300' West then go approx. 180 SW through pasture with cattle into staked location

Final ingress must be verified with landowner or operator.
This drawing does not constitute a monumented survey or a land survey plat.
This drawing is for construction purposes only.



LANDOWNER/CONTACT: N/A

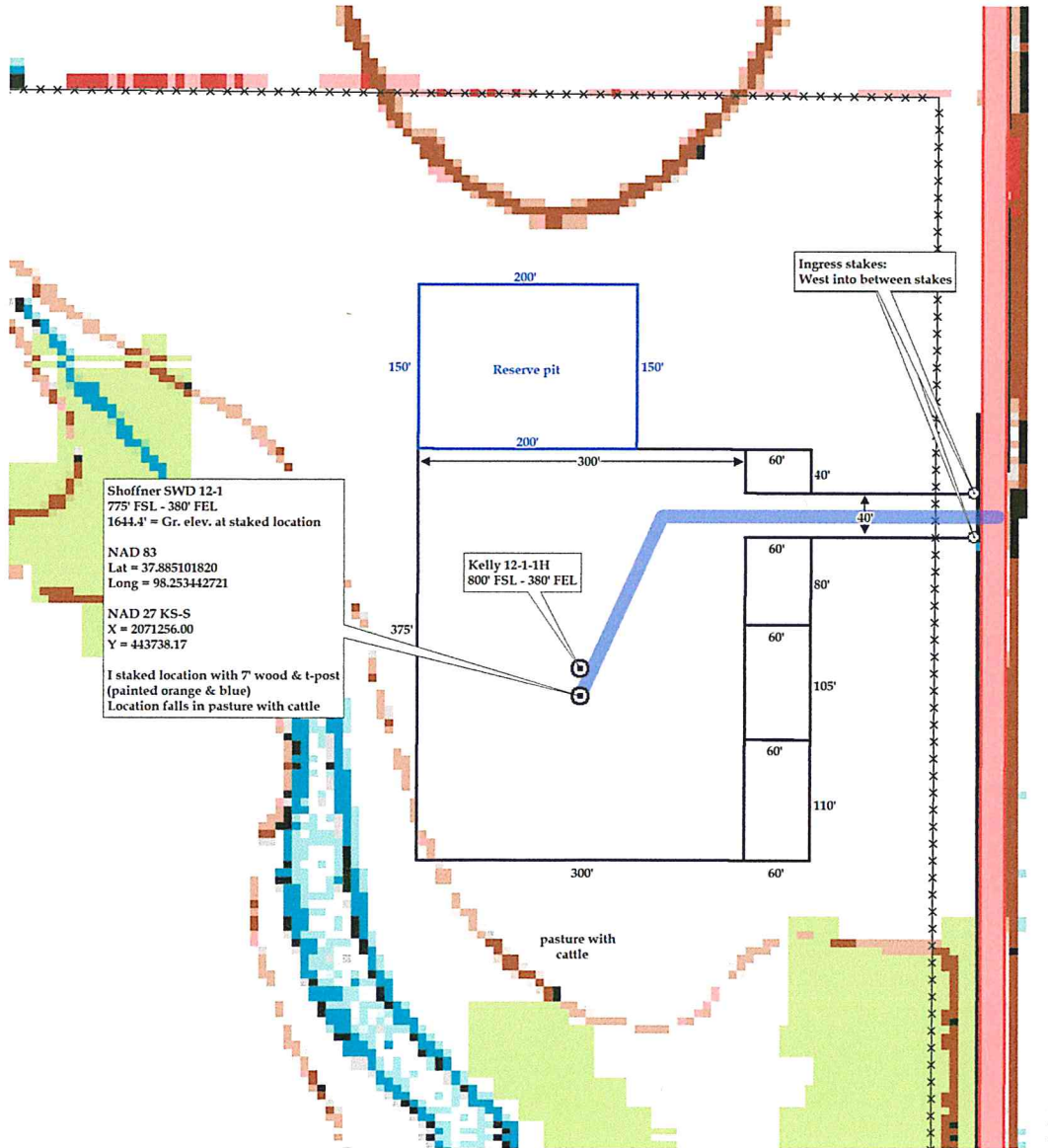



00-25s-09w-2018
CRD NO.

PRO-STAKE

LLC

14088
INVOICE NO.



Construction Site Staking

P.O. Box 2324 Garden City, Kansas 67846
Office/Fax: (620) 276-6159 – Cell: (620) 272-1499
burt@prostakellc.com

ORCA Operating Company
OPERATOR

Reno County, KS
COUNTY

Shoffner SWD 12-1
LEASE NAME

775' FSL - 380' FEL
LOCATION SPOT

1644.4'
GR ELEVATION

37.885101820
NAD 83 LAT

98.253442721
NAD 83 LONG

12 **25s** **09w**
Sec. **Twp.** **Rng.**

SCALE: N/A
DATE STAKED: December 3rd, 2018
MEASURED BY: Burt W.
DRAWN BY: Pierce R.
AUTHORIZED BY: Wayne T.
DATE REVISED:



- | | | |
|----------------------------|----------------------------|----------------------------|
| ⊙ irr. well | —G— gas line | ▬ gravel / sand rd. |
| ⊕ water hydrant | —W— water line | ▬ gravel trail / lease rd. |
| ⊕ tank battery | —E— transmission powerline | ▬ dirt rd. |
| ⊙ staked loc. | —3— 3 phase powerline | ▬ dirt trail / lease rd. |
| ⊗ prod. well / aband. well | —1— single phase powerline | ▬ Hwy / blacktop rd. |
| ■ house | —X—X—X— fence | |
| □ building | | |

DIRECTIONS: From Arlington, KS at the intersection of KS-61 & Howard St. – Now go approx. 4.3 miles SW on KS-61 – Now go approx. 0.75 miles North on S. Sterling Rd. 13700 to the SE corner of section 12-25s-09w – Now continue approx. 0.2 miles North on S. Sterling Rd. 13700 to ingress stakes (West into between the stakes) – Now go approx. 300' West then go approx. 180 SW through pasture with cattle into staked location

Final ingress must be verified with landowner or operator.
This drawing does not constitute a monumented survey or a land survey plat.
This drawing is for construction purposes only.

LANDOWNER/CONTACT: N/A

