



**APPLICATION FOR COMMINGLING OF PRODUCTION (K.A.R. 82-3-123) OR FLUIDS (K.A.R. 82-3-123a)** *Commingling ID # \_\_\_\_\_*

OPERATOR: License # \_\_\_\_\_ API No. 15 - \_\_\_\_\_  
Name: \_\_\_\_\_ Spot Description: \_\_\_\_\_  
Address 1: \_\_\_\_\_ - - - - - Sec. \_\_\_\_\_ Twp. \_\_\_\_\_ S. R. \_\_\_\_\_  East  West  
Address 2: \_\_\_\_\_ Feet from  North /  South Line of Section  
City: \_\_\_\_\_ State: \_\_\_\_\_ Zip: \_\_\_\_\_ + \_\_\_\_\_ Feet from  East /  West Line of Section  
Contact Person: \_\_\_\_\_ County: \_\_\_\_\_  
Phone: ( \_\_\_\_\_ ) \_\_\_\_\_ Lease Name: \_\_\_\_\_ Well #: \_\_\_\_\_

1. Name and upper and lower limit of each production interval to be commingled:  
Formation: \_\_\_\_\_ (Perfs): \_\_\_\_\_  
Formation: \_\_\_\_\_ (Perfs): \_\_\_\_\_  
Formation: \_\_\_\_\_ (Perfs): \_\_\_\_\_  
Formation: \_\_\_\_\_ (Perfs): \_\_\_\_\_  
Formation: \_\_\_\_\_ (Perfs): \_\_\_\_\_

2. Estimated amount of fluid production to be commingled from each interval:  
Formation: \_\_\_\_\_ BOPD: \_\_\_\_\_ MCFPD: \_\_\_\_\_ BWPD: \_\_\_\_\_  
Formation: \_\_\_\_\_ BOPD: \_\_\_\_\_ MCFPD: \_\_\_\_\_ BWPD: \_\_\_\_\_  
Formation: \_\_\_\_\_ BOPD: \_\_\_\_\_ MCFPD: \_\_\_\_\_ BWPD: \_\_\_\_\_  
Formation: \_\_\_\_\_ BOPD: \_\_\_\_\_ MCFPD: \_\_\_\_\_ BWPD: \_\_\_\_\_  
Formation: \_\_\_\_\_ BOPD: \_\_\_\_\_ MCFPD: \_\_\_\_\_ BWPD: \_\_\_\_\_

3. Plat map showing the location of the subject well, all other wells on the subject lease, and all wells on offsetting leases within a 1/2 mile radius of the subject well, and for each well the names and addresses of the lessee of record or operator.

4. Signed certificate showing service of the application and affidavit of publication as required in K.A.R. 82-3-135a.

**For Commingling of PRODUCTION ONLY, include the following:**

- 5. Wireline log of subject well. Previously Filed with ACO-1:  Yes  No
- 6. Complete Form ACO-1 (*Well Completion form*) for the subject well.

**For Commingling of FLUIDS ONLY, include the following:**

- 7. Well construction diagram of subject well.
- 8. Any available water chemistry data demonstrating the compatibility of the fluids to be commingled.

**AFFIDAVIT:** I am the affiant and hereby certify that to the best of my current information, knowledge and personal belief, this request for commingling is true and proper and I have no information or knowledge, which is inconsistent with the information supplied in this application.

**Submitted Electronically**

**KCC Office Use Only**  
 Denied  Approved  
15-Day Periods Ends: \_\_\_\_\_  
Approved By: \_\_\_\_\_ Date: \_\_\_\_\_

*Protests may be filed by any party having a valid interest in the application. Protests must be in writing and comply with K.A.R. 82-3-135b and must be filed within 15 days of publication of the notice of application.*

**EXHIBIT "A"**

**Kanzelmeyer #3 notice area**

**Operator – SW/4 Sec. 6-2S-18W**

Berexco LLC  
P. O. Box 20380  
Wichita, KS 67208

**Operator – NW/4 and E/2 Sec. 6-2S-18W, E/2 Sec. 1-2S-19W**

Bach Oil Production.  
P. O. Box 723  
Alma, NE 68920

**Operator – N/2 Sec. 7-2S-18W; NE/4 Sec. 12-2S-19W**

NPF Energy Corporation  
P. O. Box 3827  
Tustin, CA 92781



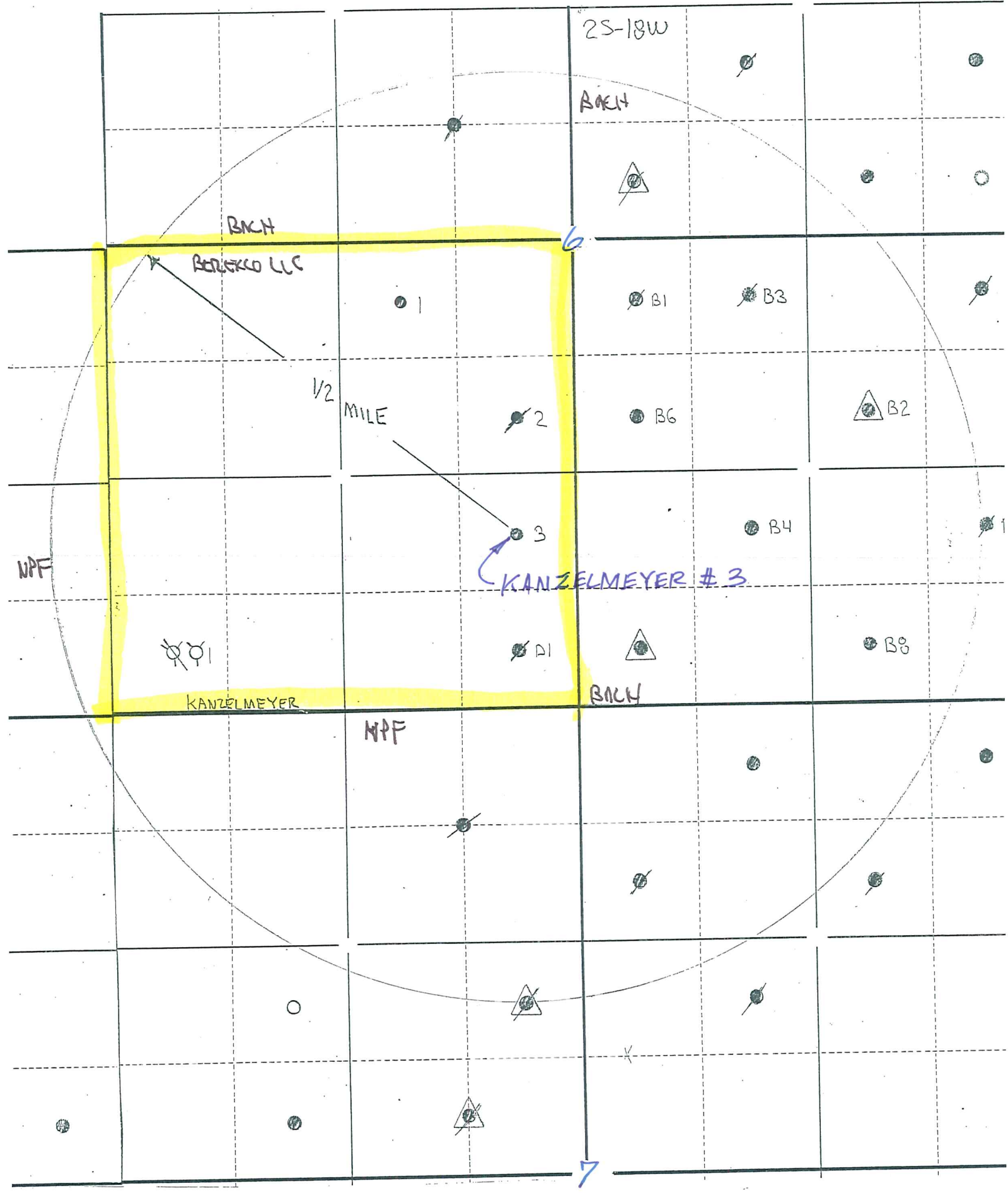

25-18W

BACH

BACH

BERDEKCO LLC

1/2 MILE

NPF

⊗⊗1

KANZELMEYER

NPF

BACH

1

2

3

⊗ B1

⊗ B3

⊗ B6

⊗ B2

⊗ B4

⊗ B1

⊗ B8

KANZELMEYER # 3

6

7

**AFFIDAVIT**

STATE OF KANSAS \
- SS.
County of Sedgwick /

Mark Fletchall, of lawful age, being first duly sworn, deposeth and saith: That he is Record Clerk of The Wichita Eagle, a daily newspaper published in the City of Wichita, County of Sedgwick, State of Kansas, and having a general paid circulation on a daily basis in said County, which said newspaper has been continuously and uninterruptedly published in said County for more than one year prior to the first publication of the notice hereinafter mentioned, and which said newspaper has been entered as second class mail matter at the United States Post Office in Wichita, Kansas, and which said newspaper is not a trade, religious or fraternal publication and that a notice of a true copy is hereto attached was published in the regular and entire Morning issue of said The Wichita Eagle for \_1\_ issues, that the first publication of said notice was

made as aforesaid on the 10th of

February A.D. 2011, with

subsequent publications being made on the following dates:

And affiant further says that he has personal knowledge of the statements above set forth and that they are true.

*Mark Fletchall*

Subscribed and sworn to before me this

10th day of February, 2011

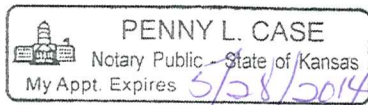

*Penny L Case*  
Notary Public Sedgwick County, Kansas

Printer's Fee : \$106.00

**LEGAL PUBLICATION**  
Published in The Wichita Eagle  
February 10, 2011 (3096912)  
BEFORE THE STATE  
CORPORATION COMMISSION  
OF THE STATE OF KANSAS  
NOTICE OF FILING APPLICATION  
Re: Berexco LLC. Application for a permit to commingle production in the Topeka, Toronto, and Lansing Kansas City of the Kanzelmeyer #3 well, located in Phillips County, Kansas.  
To: All Oil and Gas Producers, Unleased Mineral Interest Owners, Landowners, and all persons whosoever concerned.  
You, and each of you, are hereby notified that Berexco LLC. has filed an application to commingle production from the Topeka, Toronto and Lansing Kansas City formations in the Kanzelmeyer #3 well located in the NE/4 SE/4 SW/4 (990' FSL, 2970' FEL) of Sec 6-2S-18W, Phillips County, KS.  
Any persons who object to or protest this application shall be required to file their objections or protests with the Conservation Division of the State Corporation Commission of the State of Kansas within fifteen (15) days from the date of this publication. These protests shall be filed pursuant to Commission regulations and must state specific reasons why the grant of the application may cause waste, violate correlative rights or pollute the natural resources of the state of Kansas.  
All persons interested or concerned shall take notice of the foregoing and shall govern themselves accordingly.  
Berexco LLC  
2020 N. Bramblewood  
Wichita, Kansas 67206  
Phone: 316-265-3311

STATE OF KANSAS  
PHILLIPS  
COUNTY SS.

# Affidavit of Publication

**Kirby Ross**, being first duly sworn, deposes and says: That he is managing editor of the Phillips County Review, a weekly newspaper printed in the State of Kansas, and published in and of general circulation in Phillips County, Kansas, with a general paid circulation on a weekly basis in Phillips County, Kansas, and that said newspaper is not a trade, religious or fraternal publication.

Said newspaper is a weekly published one day a week and has been published continuously and uninterruptedly in said county and state for a period of more than five years prior to the first publication of said notice; and has been admitted at the post office of Downs, Kansas, in said county as second class matter.

That the attached notice is a true copy thereof and was published in the regular and entire issue of said newspaper for One consecutive Week, the first publication thereof being made as aforesaid on the 23 day of February, 2011, with subsequent publications being made on the following dates:

\_\_\_\_\_, 20\_\_\_\_, \_\_\_\_\_, 20\_\_\_\_  
\_\_\_\_\_, 20\_\_\_\_, \_\_\_\_\_, 20\_\_\_\_  
\_\_\_\_\_, 20\_\_\_\_, \_\_\_\_\_, 20\_\_\_\_

Signed: [Signature]

Subscribed and sworn to before me this 23 day of February, 2011.

[Signature]  
Notary Public's Signature

My commission expires: 3-13-2012

Publication Fee \$ 45.00  
Affidavit, Notary's Fee \$ 1.50  
Additional copies @ \$ —  
Total Publication Fee \$ 45.50

(Published in the Phillips County Review February 23, 2011)

BEFORE THE STATE CORPORATION COMMISSION OF THE STATE OF KANSAS NOTICE OF FILING APPLICATION

Re: Berexco LLC. Application for a permit to commingle production in the Topeka, Toronto, and Lansing Kansas City of the **Kanzelmeyer #3** well, located in Phillips County, Kansas

To: All Oil and Gas Producers, Unleased Mineral Interest Owners, Landowners, and all persons whosoever concerned. You, and each of you, are hereby notified that Berexco LLC. has filed an application to commingle production from the Topeka, Toronto, and Lansing Kansas City formations in the Kanzelmeyer #3 well located in the NE/4 SE/4 SW/4 (990' FSL, 2970' FEL) of Sec 6-2S-18W, Phillips County, KS.

Any persons who object to or protest this application shall be required to file their objections or protests with the Conservation Division of the State Corporation Commission of the State of Kansas within fifteen (15) days from the date of this publication. These protests shall be filed pursuant to Commission regulations and must state specific reasons why the grant of the application may cause waste, violate correlative rights or pollute the natural

resources of the state of Kansas. All persons interested or concerned shall take notice of the foregoing and shall govern themselves accordingly.

Berexco LLC  
2020 N. Bramblewood  
Wichita, Kansas 67206  
Phone: 316-265-3311

Irene Allen  
Notary Public  
State Of Kansas  
My App. Exp. 3-13-2012





March 10, 2011

Bruce Meyer  
BEREXCO, LLC  
2020 N. Bramblewood  
Wichita, KS 67206-1094

RE: Approved Commingling CO021103  
Kanzelmeyer #3, Sec. 6-T2S-R18W, Phillips County  
API No. 15-109-20490-00-01

Dear Mr. Meyer:

Your Application for Commingling (ACO-4) for the above described well has been reviewed and approved by the Kansas Corporation Commission (KCC) per K.A.R. 82-3-123. Notice was examined and found to be proper per K.A.R. 82-3-135a. No protest had been filed within the 15-day protest period. This application, which was received by the KCC on March 7, 2011 concerns approval to simultaneously produce from the following sources of supply through the same tubing string in the same wellbore:

| Source of Supply                   | Estimated Current Production |       |      | Perf Depth |
|------------------------------------|------------------------------|-------|------|------------|
|                                    | BOPD                         | MCFPD | BWPD |            |
| Topeka                             | 0.5                          | 0     | 20   | 3101-3170  |
| Toronto                            | 0                            | 0     | 20   | 3344-3348  |
| Lansing/KS City                    | 1                            | 0     | 20   | 3361-3448  |
| Total Estimated Current Production | 1.5                          | 0     | 60   |            |

Based upon the depth of the Lansing/KS City formation perforations, total oil production shall not exceed 100 BOPD and total gas production shall not exceed 50% of the absolute open flow (AOF).

Commingling ID number CO021103 has been assigned to this approved application. Use this number for well completion reports (ACO-1) and other correspondence that may concern this approved commingling.

Sincerely,

Rick Hestermann  
Production Department