



KANSAS CORPORATION COMMISSION 1075198  
OIL & GAS CONSERVATION DIVISION

Form ACO-4  
Form must be typed  
March 2009

APPLICATION FOR COMMINGLING OF PRODUCTION (K.A.R. 82-3-123) OR FLUIDS (K.A.R. 82-3-123a) *Commingling ID #* \_\_\_\_\_

OPERATOR: License # \_\_\_\_\_ API No. 15 - \_\_\_\_\_  
Name: \_\_\_\_\_ Spot Description: \_\_\_\_\_  
Address 1: \_\_\_\_\_ - - - - - Sec. \_\_\_\_\_ Twp. \_\_\_\_\_ S. R. \_\_\_\_\_  East  West  
Address 2: \_\_\_\_\_ Feet from  North /  South Line of Section  
City: \_\_\_\_\_ State: \_\_\_\_\_ Zip: \_\_\_\_\_ + \_\_\_\_\_ Feet from  East /  West Line of Section  
Contact Person: \_\_\_\_\_ County: \_\_\_\_\_  
Phone: ( \_\_\_\_\_ ) \_\_\_\_\_ Lease Name: \_\_\_\_\_ Well #: \_\_\_\_\_

1. Name and upper and lower limit of each production interval to be commingled:  
Formation: \_\_\_\_\_ (Perfs): \_\_\_\_\_  
Formation: \_\_\_\_\_ (Perfs): \_\_\_\_\_  
Formation: \_\_\_\_\_ (Perfs): \_\_\_\_\_  
Formation: \_\_\_\_\_ (Perfs): \_\_\_\_\_  
Formation: \_\_\_\_\_ (Perfs): \_\_\_\_\_

2. Estimated amount of fluid production to be commingled from each interval:  
Formation: \_\_\_\_\_ BOPD: \_\_\_\_\_ MCFPD: \_\_\_\_\_ BWPD: \_\_\_\_\_  
Formation: \_\_\_\_\_ BOPD: \_\_\_\_\_ MCFPD: \_\_\_\_\_ BWPD: \_\_\_\_\_  
Formation: \_\_\_\_\_ BOPD: \_\_\_\_\_ MCFPD: \_\_\_\_\_ BWPD: \_\_\_\_\_  
Formation: \_\_\_\_\_ BOPD: \_\_\_\_\_ MCFPD: \_\_\_\_\_ BWPD: \_\_\_\_\_  
Formation: \_\_\_\_\_ BOPD: \_\_\_\_\_ MCFPD: \_\_\_\_\_ BWPD: \_\_\_\_\_

3. Plat map showing the location of the subject well, all other wells on the subject lease, and all wells on offsetting leases within a 1/2 mile radius of the subject well, and for each well the names and addresses of the lessee of record or operator.

4. Signed certificate showing service of the application and affidavit of publication as required in K.A.R. 82-3-135a.

**For Commingling of PRODUCTION ONLY, include the following:**

- 5. Wireline log of subject well. Previously Filed with ACO-1:  Yes  No
- 6. Complete Form ACO-1 (*Well Completion form*) for the subject well.

**For Commingling of FLUIDS ONLY, include the following:**

- 7. Well construction diagram of subject well.
- 8. Any available water chemistry data demonstrating the compatibility of the fluids to be commingled.

**AFFIDAVIT:** I am the affiant and hereby certify that to the best of my current information, knowledge and personal belief, this request for commingling is true and proper and I have no information or knowledge, which is inconsistent with the information supplied in this application.

Submitted Electronically

**KCC Office Use Only**  
 Denied  Approved  
15-Day Periods Ends: \_\_\_\_\_  
Approved By: \_\_\_\_\_ Date: \_\_\_\_\_

*Protests may be filed by any party having a valid interest in the application. Protests must be in writing and comply with K.A.R. 82-3-135b and must be filed within 15 days of publication of the notice of application.*

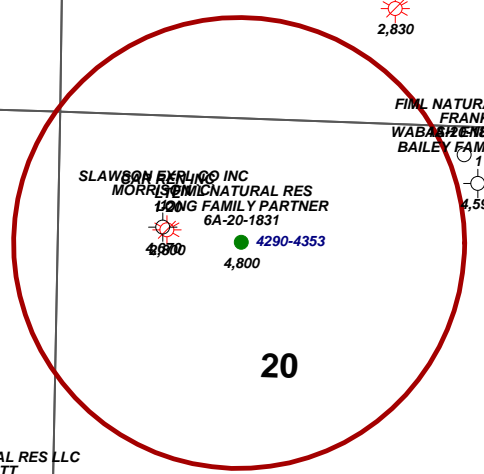

T18S-R31W

FIML Natural Resources
New Pool Determination Application
1/2 Mile Radius Plat
Long Family Partnership 6A-20-1831
POSTED WELL DATA
Operator Well Name Well Number
● WELL - ACTIVE_PERFS[CZ] (F)
○ WELL - TD
WELL SYMBOLS
○ Location Only
● Oil Well
☀ Gas Well
○ Dry Hole
△ Service Well
● Plugged & Abandoned Oil Well
☀ Plugged & Abandoned Gas Well

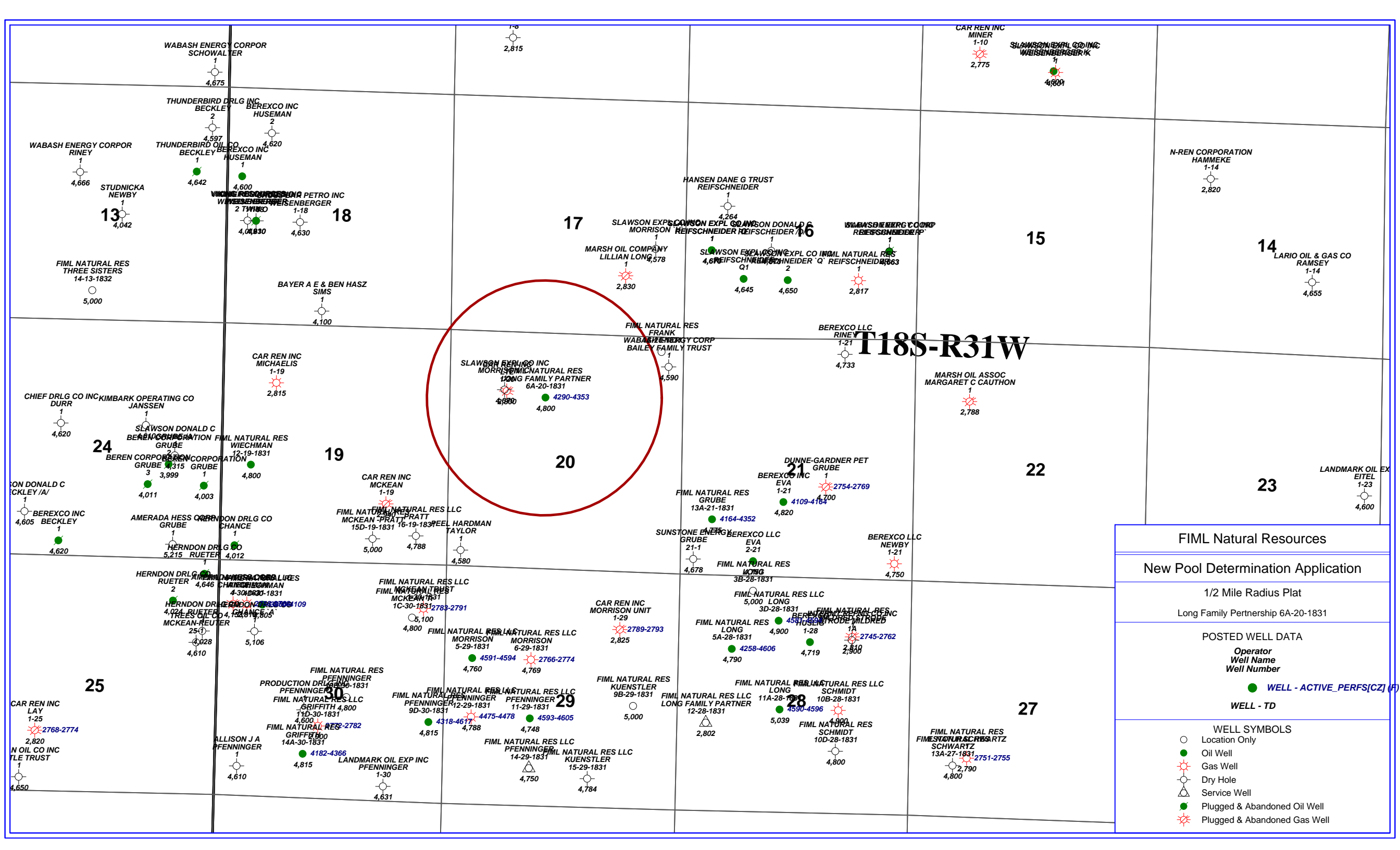

**AFFIDAVIT**

STATE OF KANSAS \
- SS.
County of Sedgwick /

Mark Fletchall, of lawful age, being first duly sworn, deposeth and saith: That he is Record Clerk of The Wichita Eagle, a daily newspaper published in the City of Wichita, County of Sedgwick, State of Kansas, and having a general paid circulation on a daily basis in said County, which said newspaper has been continuously and uninterruptedly published in said County for more than one year prior to the first publication of the notice hereinafter mentioned, and which said newspaper has been entered as second class mail matter at the United States Post Office in Wichita, Kansas, and which said newspaper is not a trade, religious or fraternal publication and that a notice of a true copy is hereto attached was published in the regular and entire Morning issue of said The Wichita Eagle for \_1\_ issues, that the first publication of said notice was

made as aforesaid on the 18th of

February A.D. 2012, with

subsequent publications being made on the following dates:

And affiant further says that he has personal knowledge of the statements above set forth and that they are true.

*Mark Fletchall*

Subscribed and sworn to before me this

20th day of February, 2012

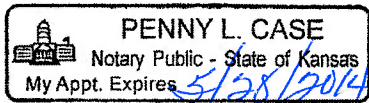

*Penny L. Case*
Notary Public Sedgwick County, Kansas

Printer's Fee : \$108.40

**LEGAL PUBLICATION**
PUBLISHED IN THE WICHITA EAGLE
FEBRUARY 18, 2012 (3169255)
BEFORE THE STATE CORPORATION
COMMISSION OF THE STATE
OF KANSAS NOTICE OF FILING
APPLICATION
Re: FIML Natural Resources, LLC-
Application for a permit to commingle
production in the Lansing and Marmaton
zones of the Long Family Partnership
6A-20-1831 well, located in Scott County,
Kansas.
To: All Oil and Gas Producers, Unleased
Mineral Interest Owners, Landowners, and
all persons whosoever concerned.
You, and each of you, are hereby notified
that FIML Natural Resources, LLC
has filed an application to commingle
production from the Lansing and Marmaton
formations in the Long Family Partnership
6A-20-1831 well located in the NW/NE/SE/
NW Sec 20, 1450' FNL, 2150' FWL, T-18S,
R-31W, Scott County, Kansas.
Any persons who object to or protest
this application shall be required to file their
objections or protests with the Conservation
Division of the State Corporation
Commission of the State of Kansas within
fifteen (15) days from the date of this
publication. These protests shall be filed
pursuant to Commission regulations and
must state specific reasons why the grant
of the application may cause waste, violate
correlative rights or pollute the natural
resources of the state of Kansas.
All persons interested or concerned shall
take notice of the foregoing and shall govern
themselves accordingly.
FIML Natural Resources, LLC
410 17th Street, Ste. 900
Denver, CO 80202
Phone: 303-893-5090

# Proof of Publication

Affidavit of Publication

STATE OF KANSAS, SCOTT COUNTY, ss:

## Public Notice

(Published in The Scott County Record Thurs., Feb. 16, 2012)1t

BEFORE THE STATE

CORPORATION COMMISSION OF THE STATE OF KANSAS

### NOTICE OF FILING APPLICATION

Re: FIML Natural Resources, LLC-Application for a permit to commingle production in the Lansing and Marmaton zones of the Long Family Partnership 6A-20-1831 well, located in Scott County, Kansas.

To: All Oil and Gas Producers, Unleased Mineral Interest Owners, Landowners, and all persons who-soever concerned.

You, and each of you, are hereby notified that FIML Natural Resources, LLC has filed an application to commingle production from the Lansing and Marmaton formations in the Long Family Partnership 6A-20-1831 well located in the NW/NE/

SE/NW Sec 20, 1450' FNL, 2150' FWL, T-18S, R-31W, Scott County Kansas.

Any persons who object to or protest this application shall be required to file their objections or protests with the Conservation Division of the State Corporation Commission of the State of Kansas within fifteen (15) days from the date of this publication. These protests shall be filed pursuant to Commission regulations and must state specific reasons why the grant of the application may cause waste, violate correlative rights or pollute the natural resources of the state of Kansas.

All persons interested or concerned shall take notice of the foregoing and shall govern themselves accordingly.

FIML Natural Resources, LLC  
410 17th Street, Ste 900  
Denver, CO. 80202  
Phone: 303-893-5090

newspaper printed in general circulation in publication and that said publication.

50 times a year in said class matter at the post

of and was published in for 1 consecutive days as aforesaid on the \_\_\_\_\_, 20 12, with following dates:

\_\_\_\_\_, 20\_\_\_\_\_

\_\_\_\_\_, 20\_\_\_\_\_

35-

38-

*[Signature]*  
\_\_\_\_\_  
Publisher

Subscribed and sworn to before me this 17 day of February, 20 12.

*[Signature]*  
\_\_\_\_\_  
Notary Public

My commission expires 10-11-13



**Offset Operators/Lessee of Record and Unleased Mineral Owners Within a ½ Mile  
Radius of the Long Family Partnership 6A-20-1831**

The undersigned hereby certifies that she/he is a duly authorized agent for the applicant, and that notice of the ACO-4 was mailed to the following parties on February 24, 2012:

Beren Corporation  
2020 N. Bramblewood  
Wichita, KS 67206



Cassandra Parks Regulatory Specialist

Applicant or Duly Authorized Agent

Subscribed and sworn before me this 27<sup>th</sup> of February, 2012



Notary Public

My commission expires: 7-1-2014

April 23, 2012

Cassie Parks  
FIML Natural Resources, LLC  
410 17<sup>th</sup> St., Ste 900  
Denver, CO 80202-4420

RE: Approved Commingling CO041209  
Long Family Partnership #6A-20-1831, Sec.20-T18S-R31W, Scott County  
API No. 15-171-20818-00-00

Dear Ms. Parks:

Your Application for Commingling (ACO-4) for the above described well has been reviewed and approved by the Kansas Corporation Commission (KCC) per K.A.R. 82-3-123. Notice was examined and found to be proper per K.A.R. 82-3-135a. No protest had been filed within the 15-day protest period. This application, which was received by the KCC on April 20, 2012, concerns approval to simultaneously produce from the following sources of supply through the same tubing string in the same wellbore:

Source of Supply	Estimated Current Production			Perf Depth
	BOPD	MCFPD	BWPD	
Lansing	10	0	4	4290-92
Marmaton	10	0	20	4328-4353
Total Estimated Current Production	20	0	24	

Based upon the depth of the Marmaton formation perforations, total oil production shall not exceed 200 BOPD and total gas production shall not exceed 50% of the absolute open flow (AOF).

Commingling ID number CO041209 has been assigned to this approved application. Use this number for well completion reports (ACO-1) and other correspondence that may concern this approved commingling.

Sincerely,

Rick Hestermann  
Production Department