

CLARK County, Kansas
 150'FSL - 1980'FWL Section 36 Township 30S Range 21W I.M.

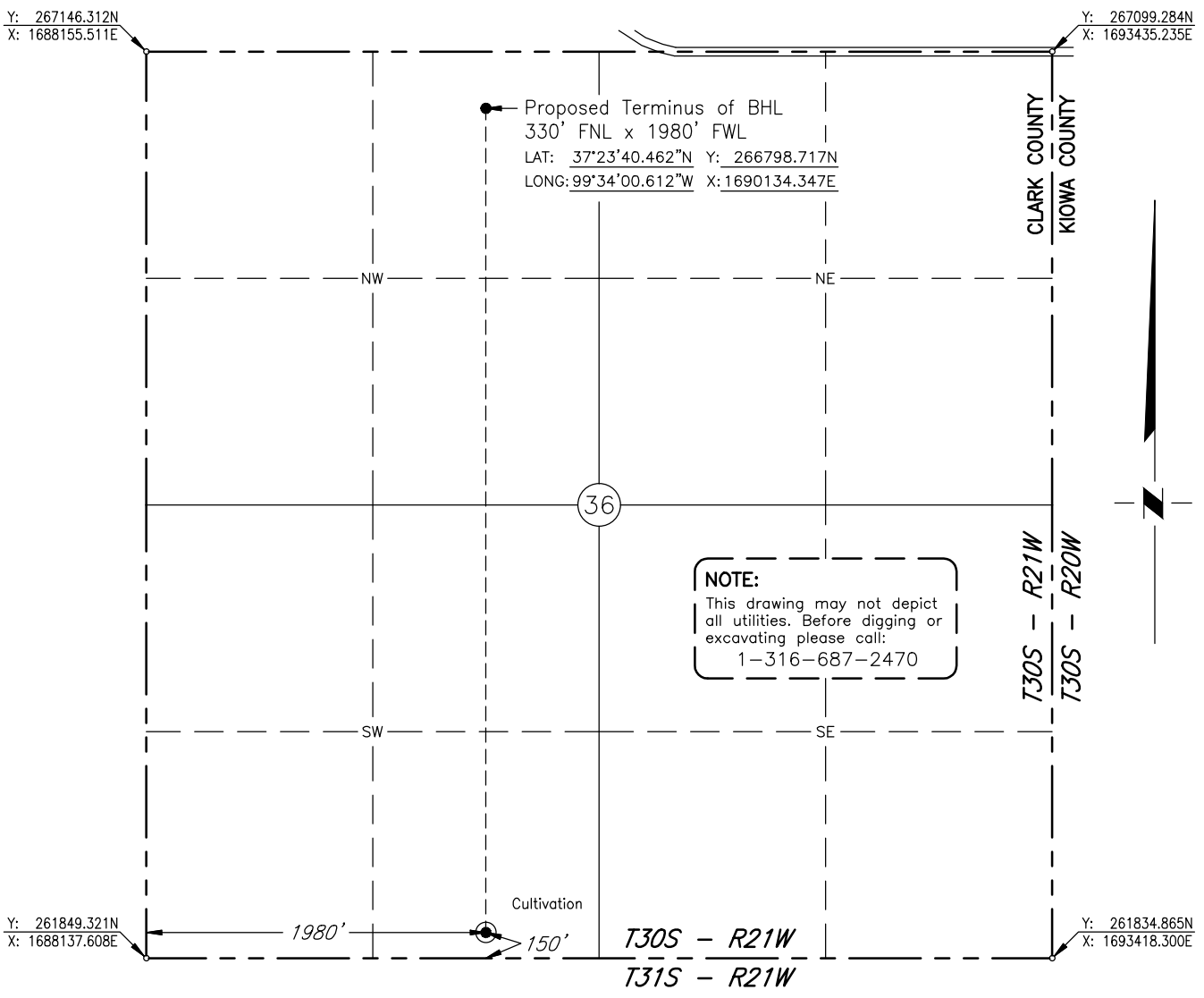

Scale: 1" = 1000' Date Staked: December 21, 2011

GPS Observation: Latitude 37°22'52.717" N State Plane NAD27 Y: 261976.460N
 Longitude 99°34'00.785" W Kansas South Zone: X: 1690119.164E

Operator: REEDER ENERGY Elevation: 2256'

Lease Name: EVANS Well No.: 1-36H

Topography & Vegetation: Cultivation

Alternate Location Stakes Set: No Good Drill Site? Yes

Best Accessibility to Location: From the South Line

Distance & Direction
 from Hwy Jct or Town: From the town of Bucklin, thence south along State Hwy. 34
9 3/4 miles, thence east 3 miles, thence southeast approx. 1 1/2 mile to the Northeast
corner of section 36.

SURVEYOR'S CERTIFICATE:
 I, D. MIKE DOSSEY, Registered Professional Land Surveyor, No. 1263 do hereby certify that the above described well location was carefully staked on the ground as shown and that all ties and distances shown are from existing lines of occupation. No corners were set. This drawing is not intended to be used as a land or boundary survey.
 D. MIKE DOSSEY 1530 S.W. 89th St., C-3, OKC, OK 73159 405-692-7348

JOB NO.: 1114149				
DATE: 12/27/11				
DRAWN BY: T.A.W.	NO.	REVISION	DATE	BY

PRELIMINARY
 D. MIKE DOSSEY, LS-1263