

17

16

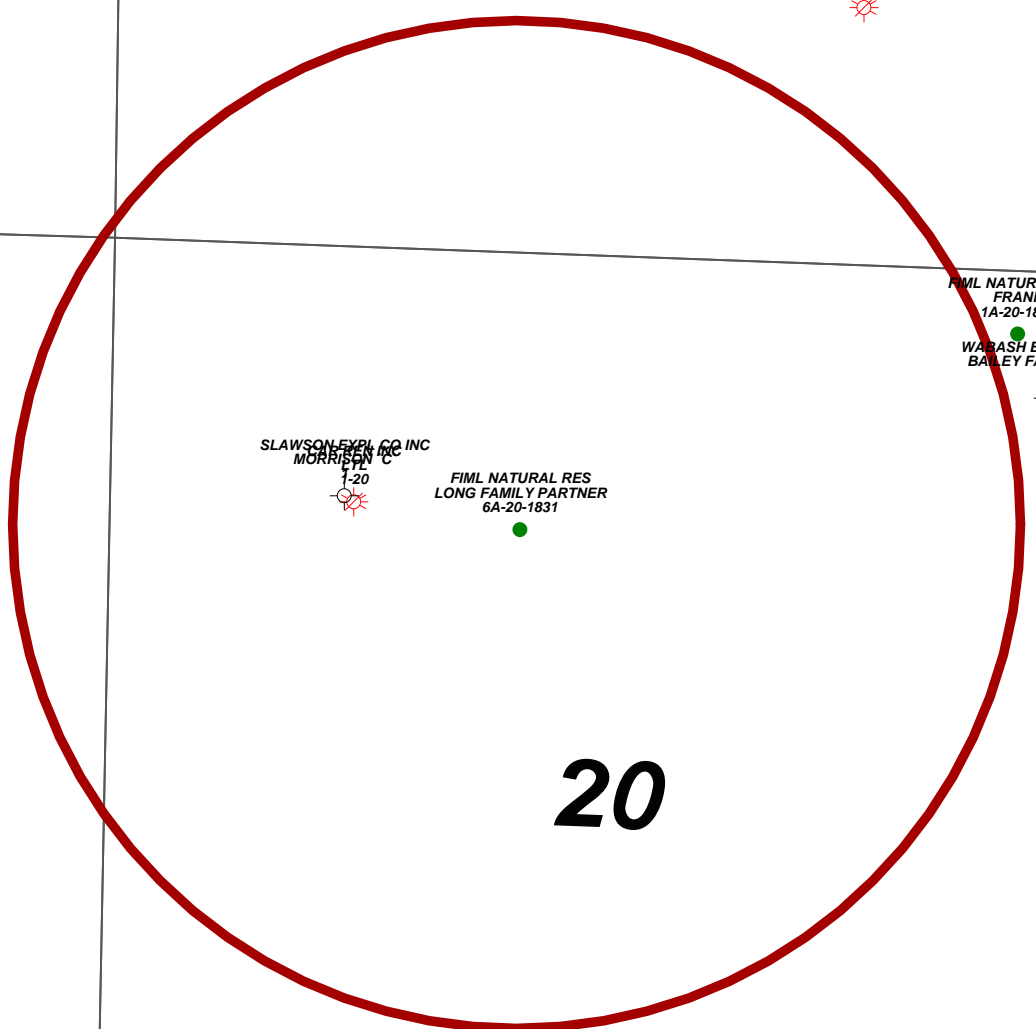

SLAWSON EXPL CO INC
MORRISON 'H'
1

MARSH OIL COMPANY
LILLIAN LONG
1

SLAWSON EXPL CO INC
REIFSCHEIDER 'O'
1

SLAWSON DONALD C
REIFSCHEIDER 'D/
1

SLAWSON EXPL CO INC
REIFSCHEIDER
Q1

SLAWSON EXPL CO INC
REIFSCHEIDER 'Q'
2

FIML NATURAL RES
FRANK
1A-20-1831

WARASH ENERGY CORP
BAILEY FAMILY TRUST
1

SLAWSON EXPL CO INC
MORRISON 'C'
1-20

FIML NATURAL RES
LONG FAMILY PARTNER
6A-20-1831

20

CAR REN INC
MCKEAN
1-19

FIML NATURAL RES
MCKEAN-PRATT
15D-19-1831

FIML NATURAL RES LLC
PRATT
16-19-1831

PEEL HARDMAN
TAYLOR
1

GRUBE
21-1

FIML Natural Resources

Application to Commingle



1/2 Mile Radius Plat

Long Family Partnership 6A-20-1831

POSTED WELL DATA

Operator
Well Name
Well Number



- WELL SYMBOLS
-  Oil Well
 -  Dry Hole
 -  Plugged & Abandoned Gas Well